RAMBLER

Galesburg-Augusta High School

1975

Rambler

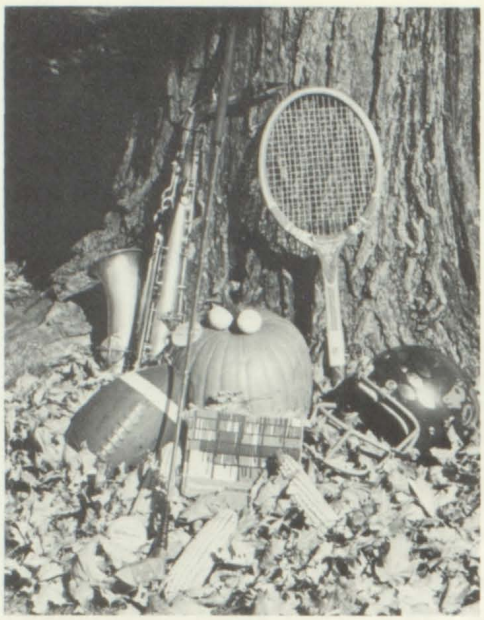

FALL 6

Homecoming ----------Football

----------Marching Band----------

Golf ----------Girls Tennis ----------

Girls Basketball ----------Senior

Pictures

WINTER 48

Basketball ----------Wrestling

----------Concerts ----------

Administration ----------Underclassmen

Pictures ----------Organizations

SPRING 122

Varsity Tennis ----------Baseball ----------

Track ----------Prom ----------Graduation

----------Senior Directory ----------

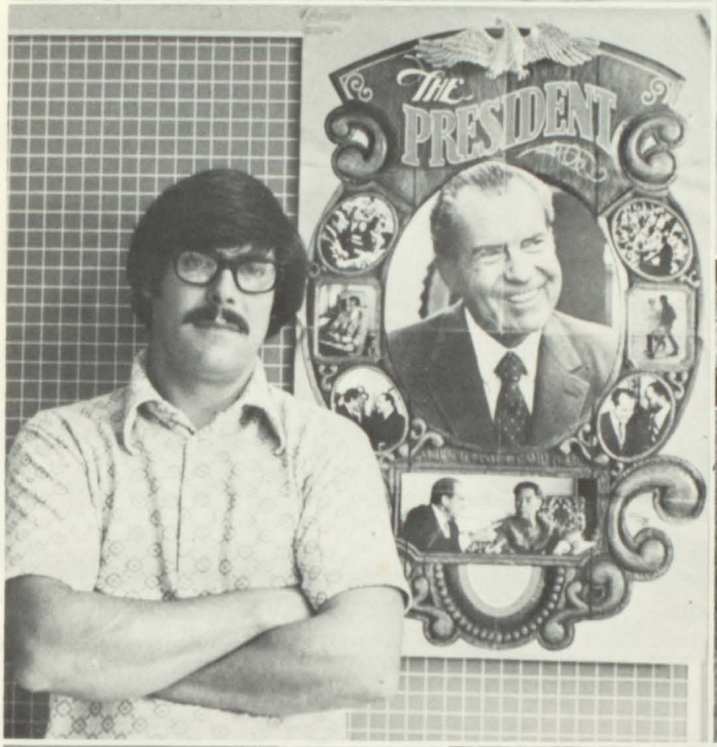
THE
PRESIDENT

Rambler Staff 1975

TOP ROW: Lloyd Finkey, Tom Cox, Carolyn Fontaine, Tom Haines, Richard Allen, Barry Kirk. BOTTOM ROW: Candy Harman, Teresa Terryn, Mary VanVranken, Sue Kellay, Sue Smith.

L to R: Co-Sports Editor T. Cox, Managing Editor T. Haines, Co-Sports Editor B. Kirk, Financial Editor C. Fontaine.

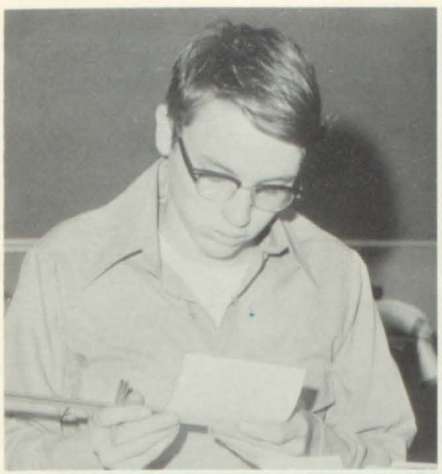

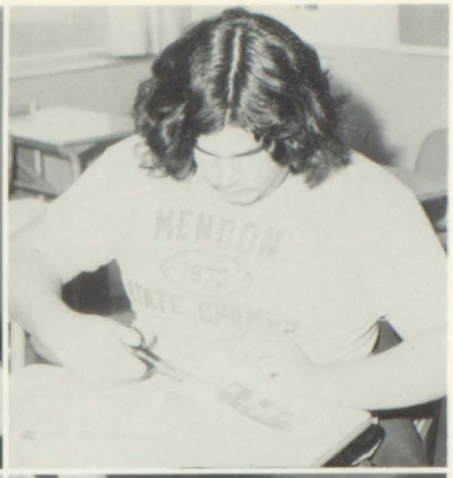
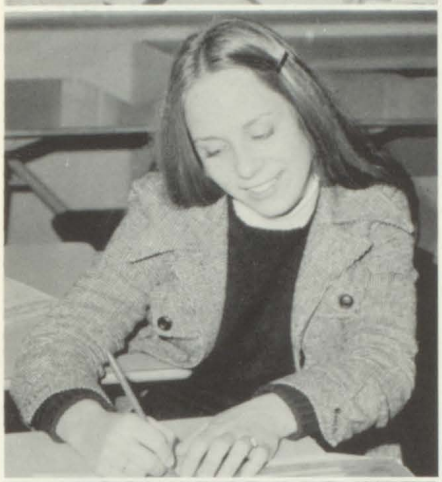

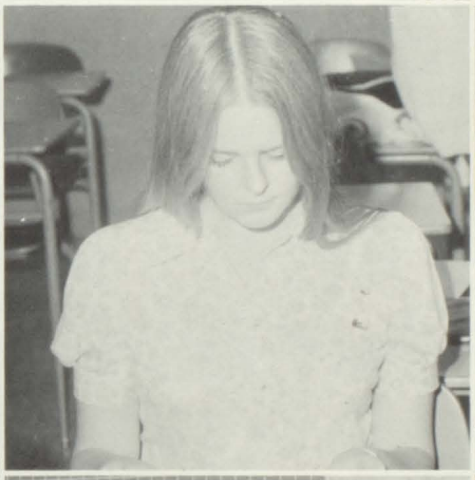
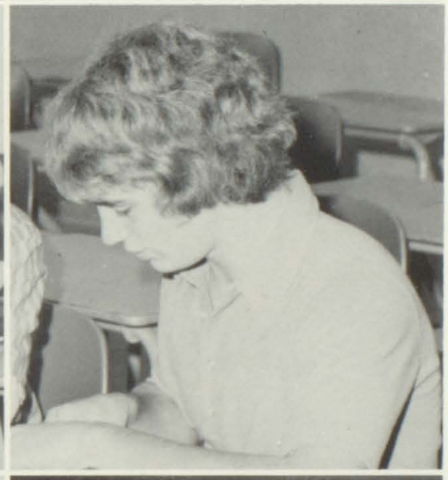

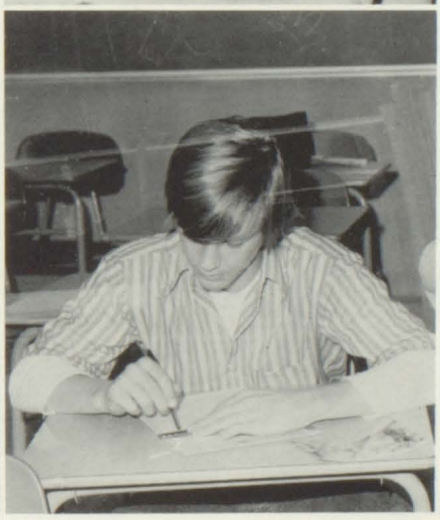

THIS IS RAM COUNTRY

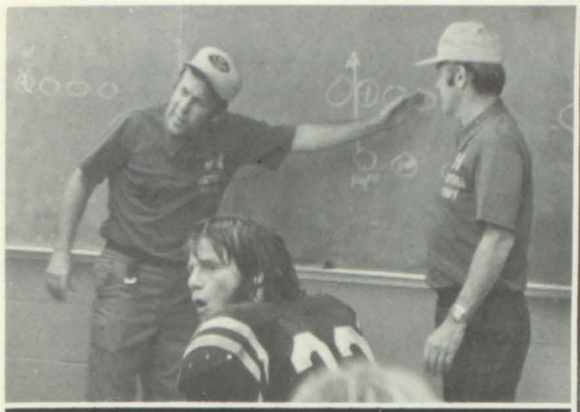

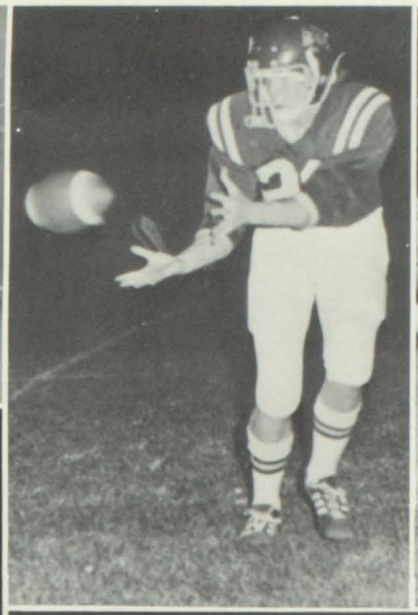

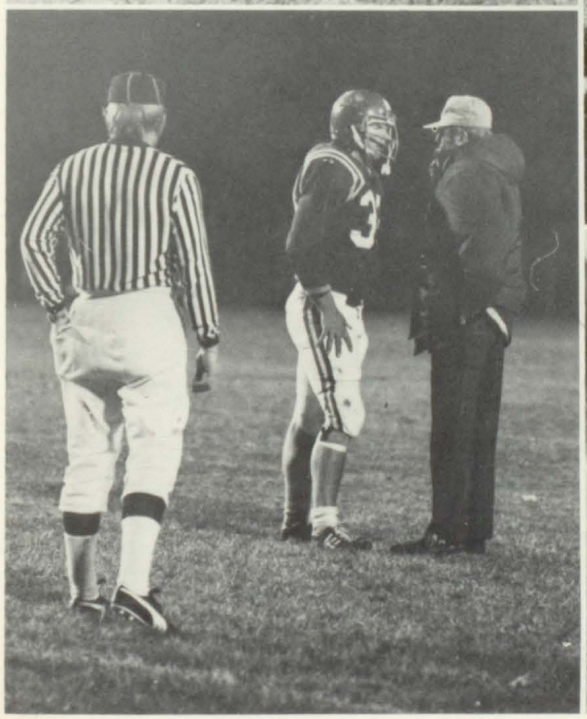

Homecoming Festivities

BACK ROW, L to R: Tim Walters, Deena Hoyt, Ted Homan, Kim Lyskovec, Jim Hughes, Rebecca Bittencourt, Susan Straker, Jeff Bishop, Candy Harman, Barry Kirk. FRONT ROW: Sue Kellay, Tom Cox.
BOTTOM LEFT: Queen and King, Sue Kellay and Tom Cox. BOTTOM RIGHT: Senior Prince and Princess, Barry Kirk and Candy Harman.

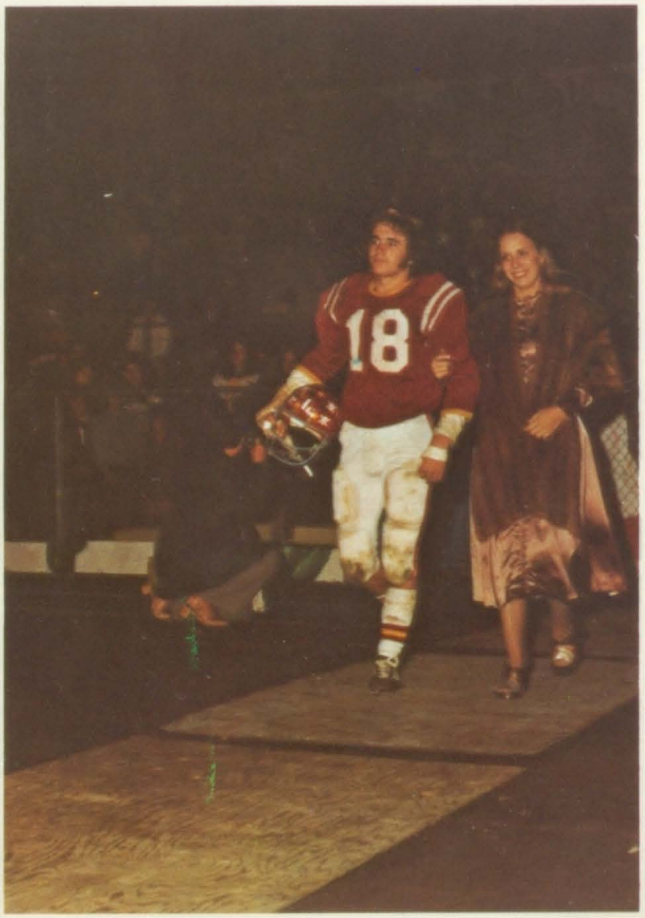

TOP LEFT: Senior Escort and Honorary Queen, Jeff Bishop and Susan Straker.
TOP RIGHT: Senior Escort and Honorary Queen, Jim Hughes and Rebecca Bittencourt.
BOTTOM LEFT: Junior Prince and Princess, Dave Finton and Teresa Mezo.
BOTTOM RIGHT: Sophomore Prince and Princess, Ted Homan and Kim Lyskovec.

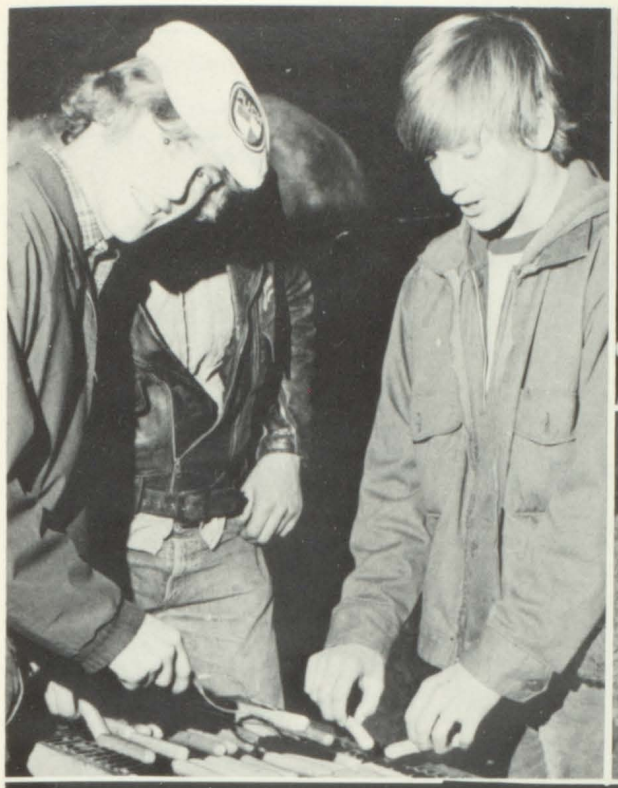

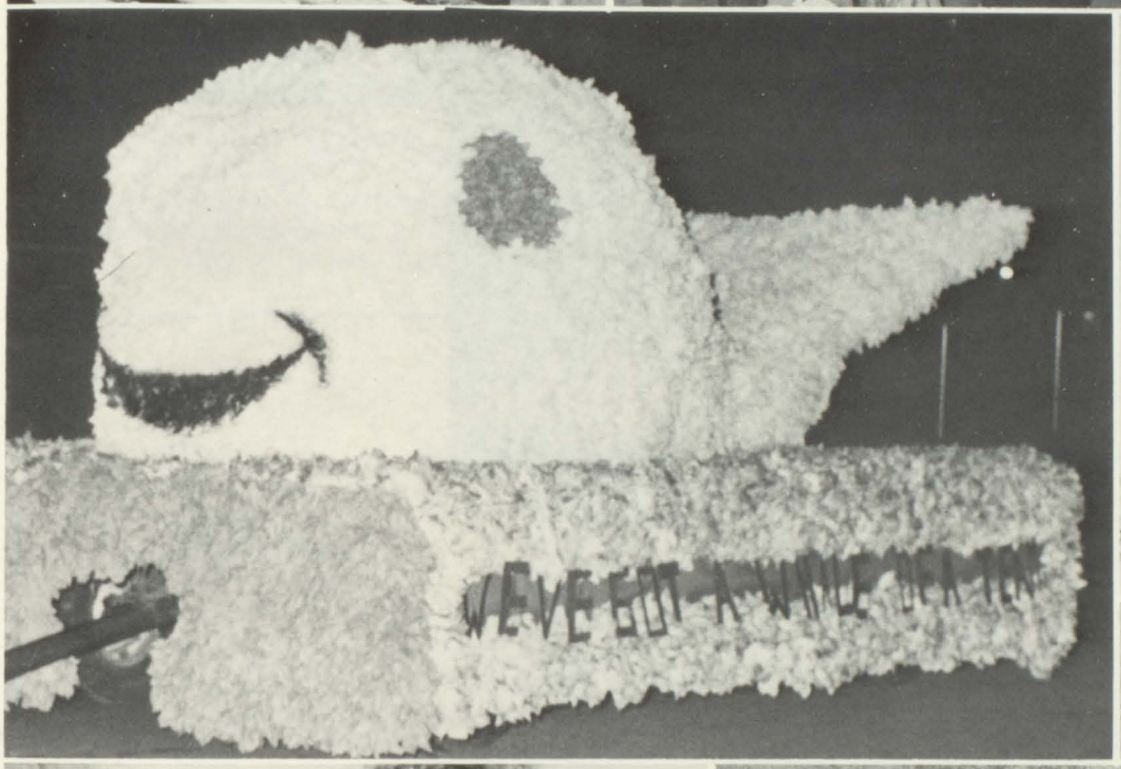
WE'VE GOT A WHALE OF A TIME

RAMS

Coach Bill Maskill

SEASON RECORDS

	1957	0-8
	1958	7-1
	1959	8-0
	1960	7-1
	1961	6-2
*	1962	8-0
	1963	5-3
	1964	7-1-1
	1965	8-1
*	1966	9-0
*	1967	9-0
	1968	8-1
	1969	7-2
*	1970	9-0
	1971	8-1
	1972	7-2
	1973	7-2
	1974	5-4

* State Championships

The yearbook staff of 1975 would like to congratulate Coach Maskill for his impressive record throughout his 18 year career as head football coach at G-A. His record of 125 wins, 27 losses, and one tie rank him as the 7th most successful football coach in Michigan prep history. Maskill's teams have won 4 Class C State Championships (1962, 66, 67, 70), 7 consecutive KVA titles (1964-70), and 11 teams under his direction have finished their seasons undefeated or with only 1 loss.

Coach Maskill has also had a book written about his achievements, entitled "Football, We Love You" which is about the "Maskill Era" at Galesburg-Augusta since 1957.

Varsity Football - 1974

TOP ROW: R. Allen, D. English, J. TerBerg, R. Cutlar, G. Davilis, M. Makowski, C. Fry, M. Born, M. Jolly, B. Metzger. 2nd ROW: Coach Christiansen, A. Curtiss, T. Coe, J. Wilson, E. Bennet, J. Hughes, D. Pettigrew, S. Rogers, D. Patterson, Coach Heavy, Head Coach Maskill. 3rd ROW: Coach Forrester, D. Flint, A. Hinson, M. Boomersbach, R. Dunithan, W. Patterson, E. Smith, C. Noteboom, J. Gross. BOTTOM ROW: J. Bishop, B. Kirk, N. Myers, T. Cox, R. Westfall.

SCORES

G-A	vs Comstock	12-13
G-A	vs Jimtown	28-24
G-A	vs Hopkins	30-8
G-A	vs Bangor	22-12
G-A	vs Delton	42-22
G-A	vs Springfield	18-20
G-A	vs Parchment	8-24
G-A	vs Mattawan	32-18
G-A	vs St. Phillip	6-27

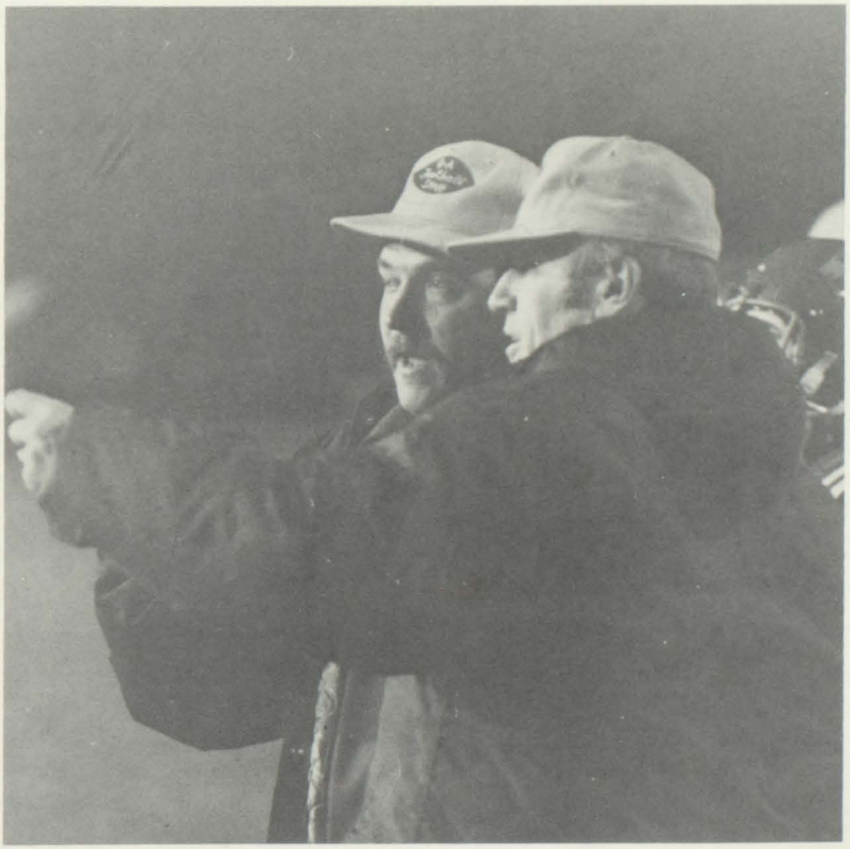

Tri-Captains 1974

G-A on late surge 20-1

Springfield was moving th
ball well late in the last pe
til a disputed groundi

other
yarder
e ball
ee.
mith ran the
or the score
led. Bauer h
PAT try and
held 13-12.
alesburg-Augusta
again early in th
alf. A 51-yard drive
with a Smith-to-Pa
that was good for
another G-A to
ting Maskill's m

field, finally
line on Dale
yard run

W ingfi
ball, a Norris pass t
an interference cal
on the G-A 31. M
it into the e
on the next play. Norris' k
gave Fischer's squad a 7-6

ed first in th
on a five-yard
lead.
G-A 4 points in the
secon er as Tom Cox
passe ds to Wayne Pat-
terson. Tom Cox and Nel-
son Myers ored from a yard
out.
Mattawa osed the gap 24-
18 on two ses. One a thir-
ty-five yarder to Kit Gunnell
and the other a fifty yard
strike.

burg-Augusta 15. When he got
popped, Myers lost the ball and
Becke scooped it up.
On the next play, Ed Norris
lofted TD pass to Greg De
put Spri

Galesburg-August

Parchment clinched
a tie for the conferenc
beating Mattawa 29-1
night. G

hich finished
9-0 mark
d 11 yards r
got the lone

St. Phil
Too Mu
For G-A
G-A Gr
ut Vic
ffensi
owe
s Delto
GALESBURG
the Jim Town defenders.
Curtiss carried the ball
Mattawan struck
the opening quarter
LaMont Brooks pass
yards to Tim MacPh
touchdown and a sho
Tom Cox, scored a
TD off a one-yard
and Nelson Myers
Delton got on
Dale Pettigre
two yard run
nts of 24 and
Smith pa
The score w
aged 249.
offense while
piled up 418 ya
downs. The wi
yards and th
n eight of 13 pa
uchdowns while Smith h
nes for 124 yards and two
for anot
Smith behind th
clock hit zero.

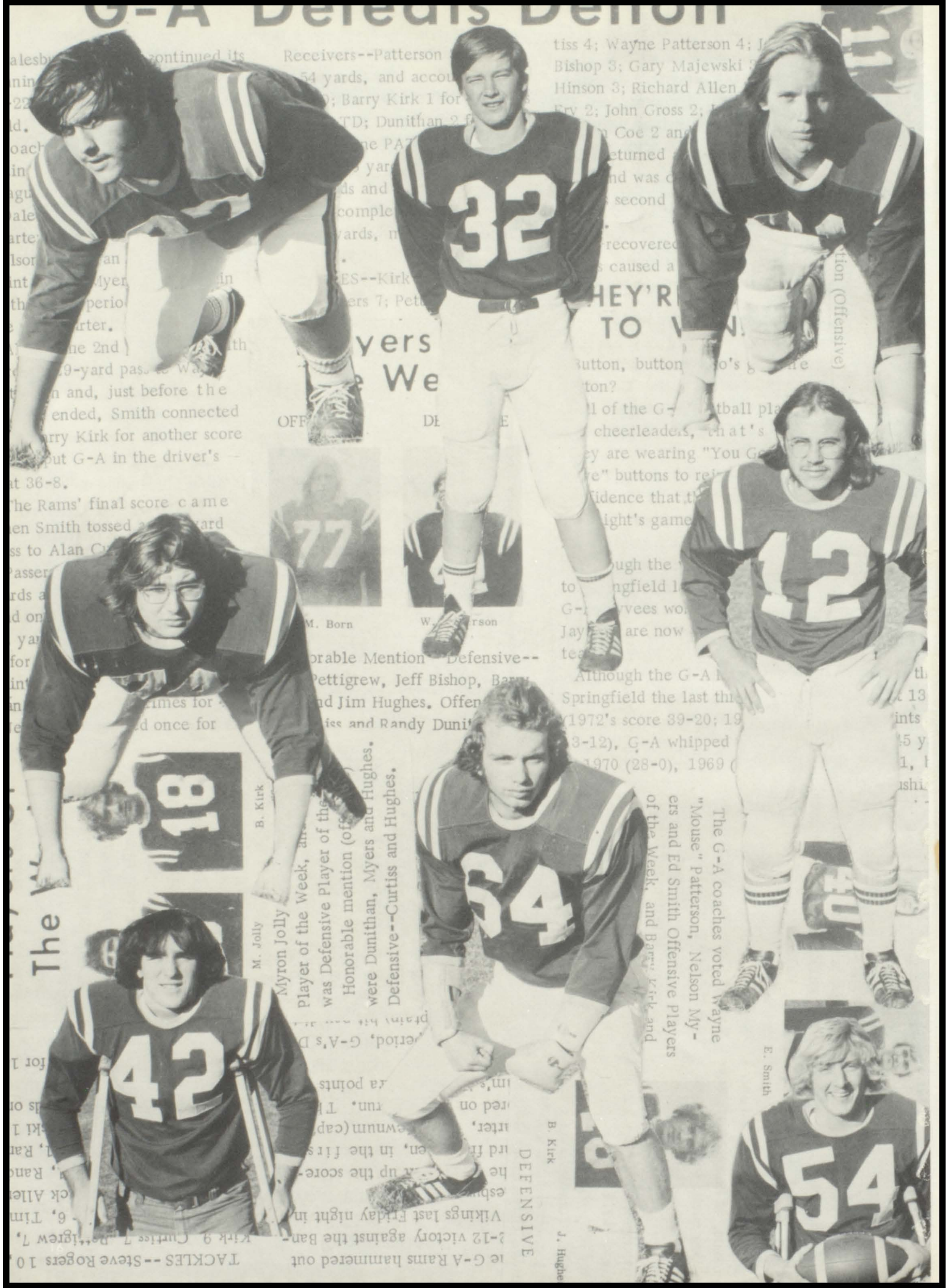
G-A Defeats Denton
32
77
M. Born
18
B. Kirk
42
54
12
54
E. Smith
DEFENSIVE
B. Kirk
J. Hughes
Myron Jolly
Player of the Week, and
was Defensive Player of the
Honorable mention (off
were Dunithan, Myers and Hughes.
Defensive--Curtiss and Hughes.
The G-A coaches voted Wayne
"Mouse" Patterson, Nelson My-
ers and Ed Smith Offensive Players
of the Week, and Barry Kirk and
TACKLES--Steve Rogers 10
Vikings last Friday night in
Receivers--Patterson
54 yards, and accou
Barry Kirk 1 for
TD; Dunithan 2 f
tiss 4; Wayne Patterson 4;
Bishop 3; Gary Majewski
Hinson 3; Richard Allen
Fry 2; John Gross 2;
Coe 2 and
returned
nd was
second
recovered
caused a
HEY'R
TO W
Button, button
ton?
l of the G-
tball pla
cheerleaders, that's
ey are wearing "You G
e" buttons to rei
fidence that t
ight's game
ugh the
ngfield l
G-
vees wo
Jay
are now
Although the G-A
Springfield the last thi
(1972's score 39-20; 19
3-12), G-A whipped
1970 (28-0), 1969
orable Mention Defensive--
Pettigrew, Jeff Bishop, Barry
nd Jim Hughes. Offen
iss and Randy Dunit
The
Myers
Wa
OFF
DE
E
tion (Offensive)
The Rams' final score came
en Smith tossed
ss to Alan C
Passer
rds a
d on
yar
for
int
rimes for
d once for
ne 2nd
9-yard pass
n and, just before the
ended, Smith connected
rry Kirk for another score
put G-A in the driver's
t 36-8.
ne G-A Rams hammered out
2-12 victory against the Ban-
Kirk 9 Curtiss 7 Pettigrew 7,
Vikings last Friday night in
ne G-A Rams hammered out
ra points
period, G-A's D
ra points
period, G-A's D
ra points
period, G-A's D
ra points
period, G-A's D
ra points
period, G-A's D
ra points

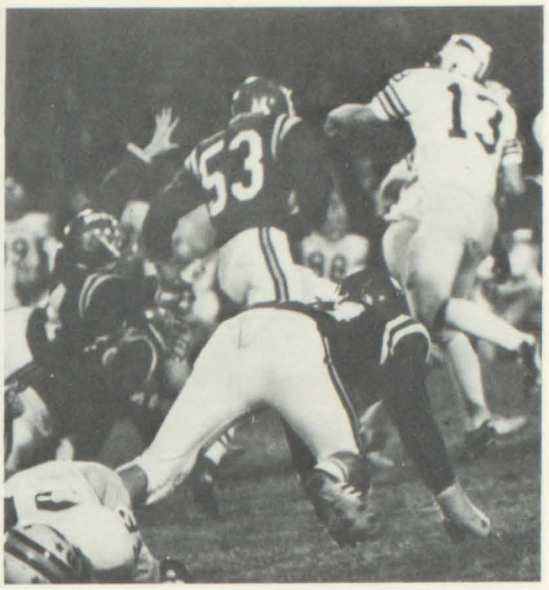

Varsity Football 1974

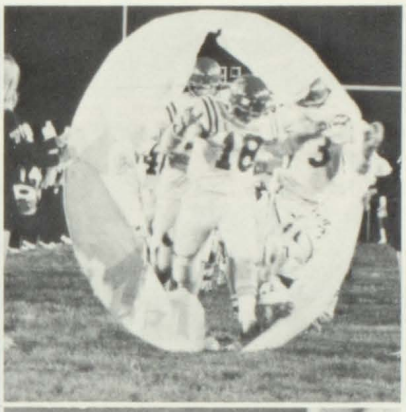

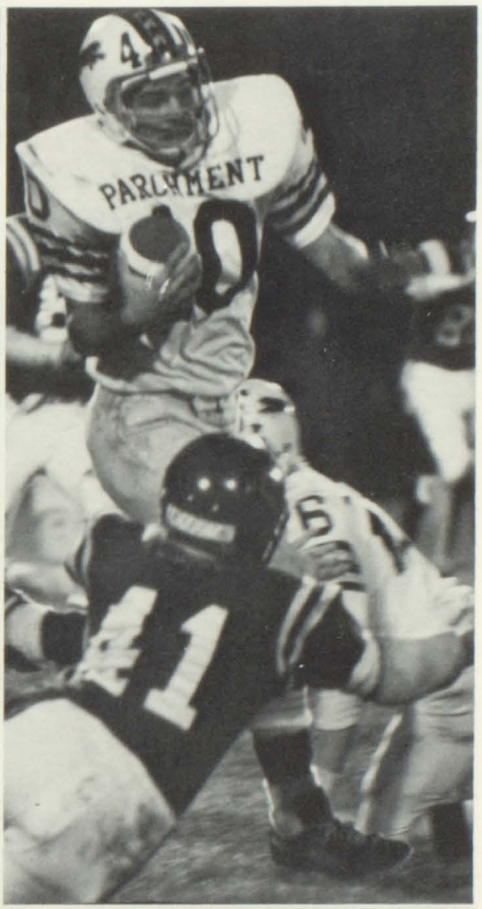

J.V. Football — 1974

STANDING, L to R: C. Sullivan, Coach Topper, S. Soule, R. Maring, T. Walters, E. Moreland, T. Homan, C. Case, K. Stanley, J. Garrett, K. Roberts, D. Williams, Coach Janis. KNEELING: B. Warsop, J. Brown, R. Howe, K. Coburn, K. Dopp, T. Howes, M. Born, Coach Craven, Coach White. SITTING: B. Wakefield, J. Chapin, T. Smith, R. Maring, T. Moleski, D. Bagnall, C. Paus.

TRI-CAPTAINS: J. Garrett, E. Moreland, K. Dopp

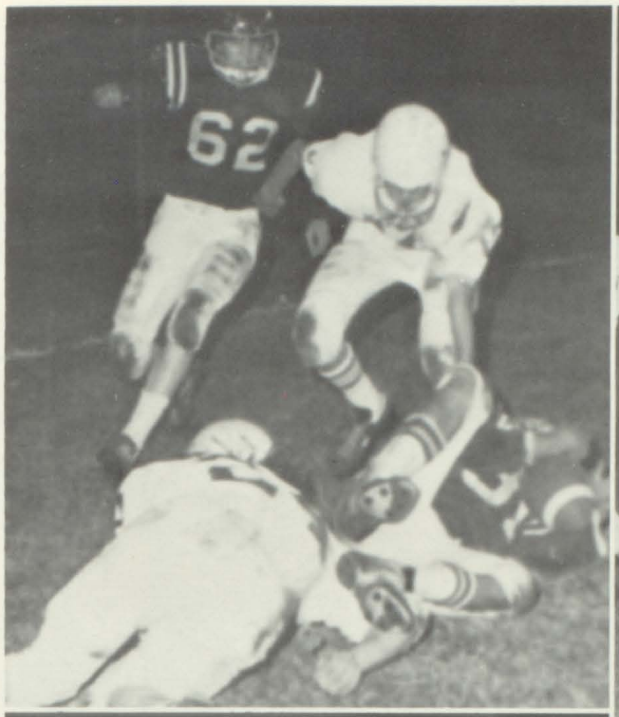
62

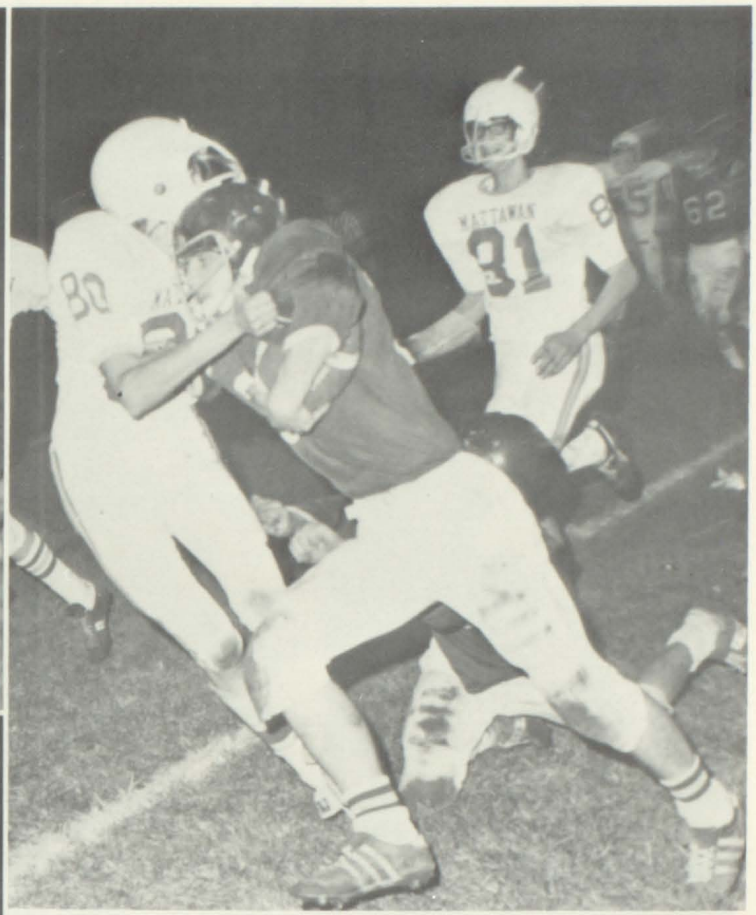
80
31
62

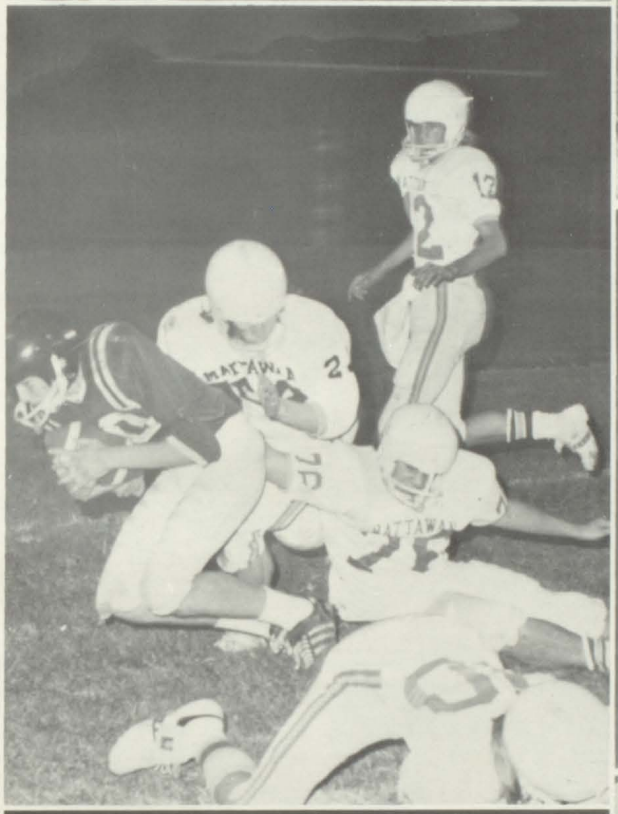

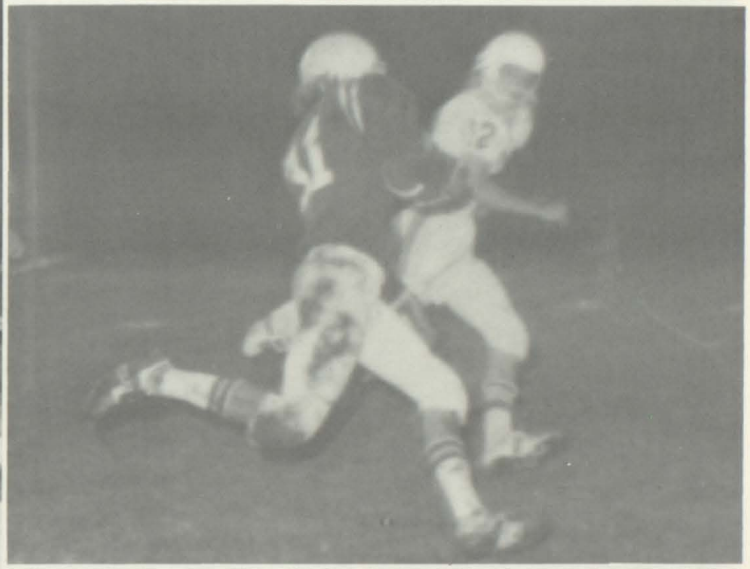

32
32
43

Half-Time Highlights — 74

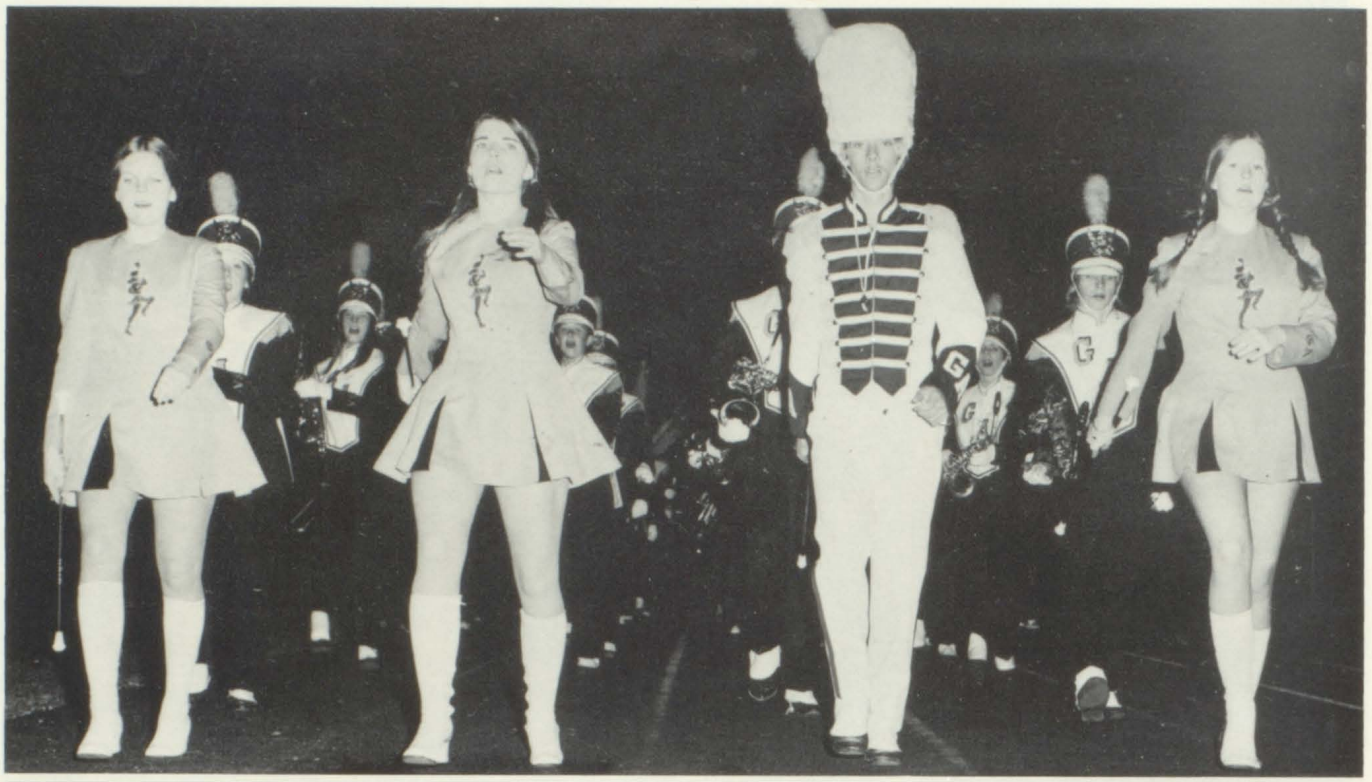

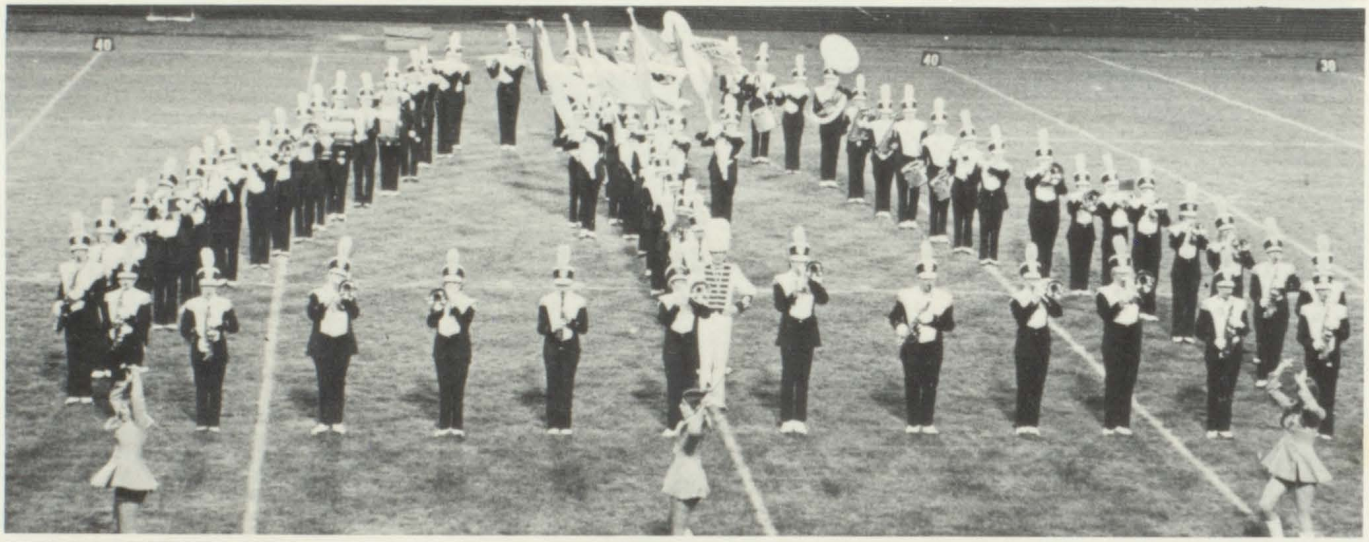

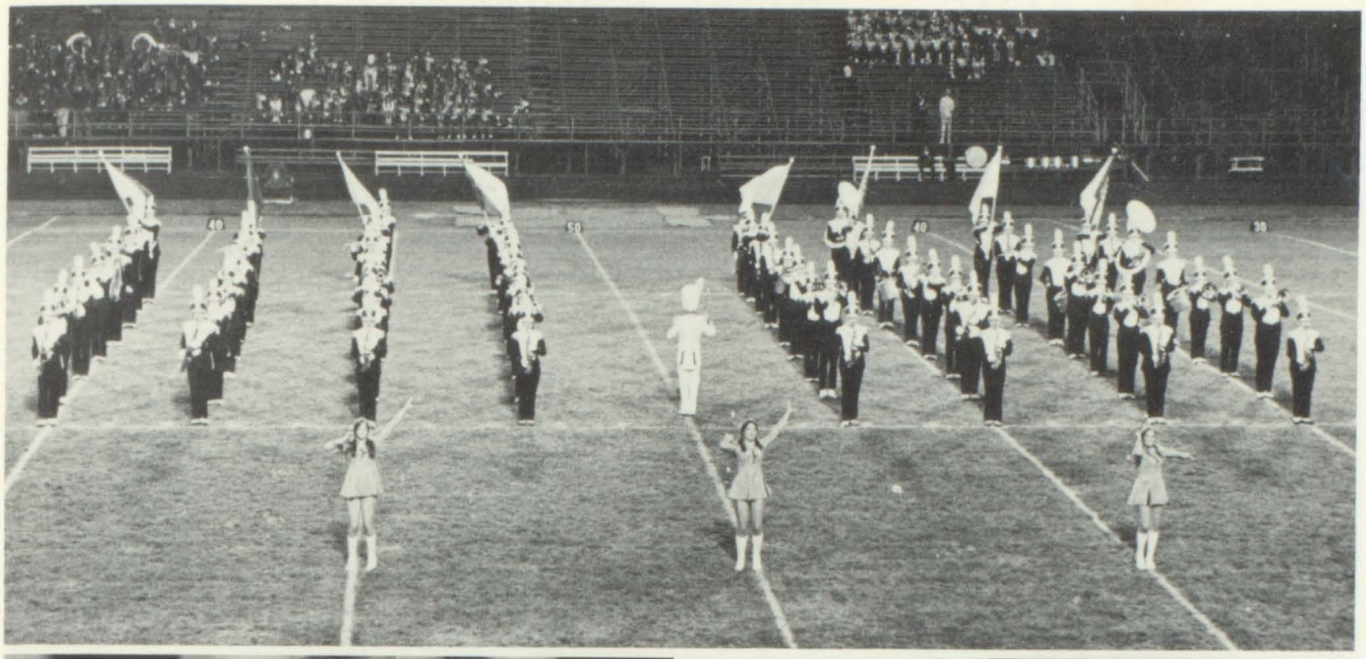

Varsity Golf Team 1974

L to R: J. Klaiss, B. Kelly, D. Rutherford, Coach Berger, T. Kelly, S. Haverkamp, P. Howes.

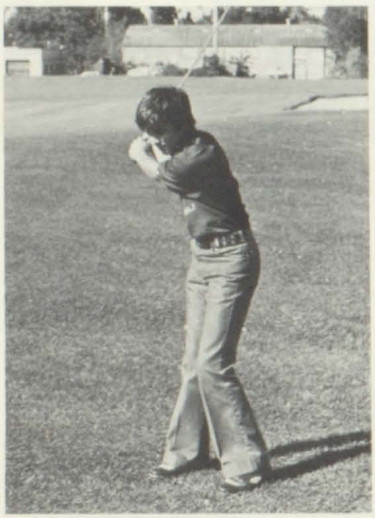

L to R: M. Longfield, Coach Berger, A. Wayne, J. McVickers, D. Rutherford, S. Stewart, T. Howes. ABSENT FROM PHOTO: J. White.

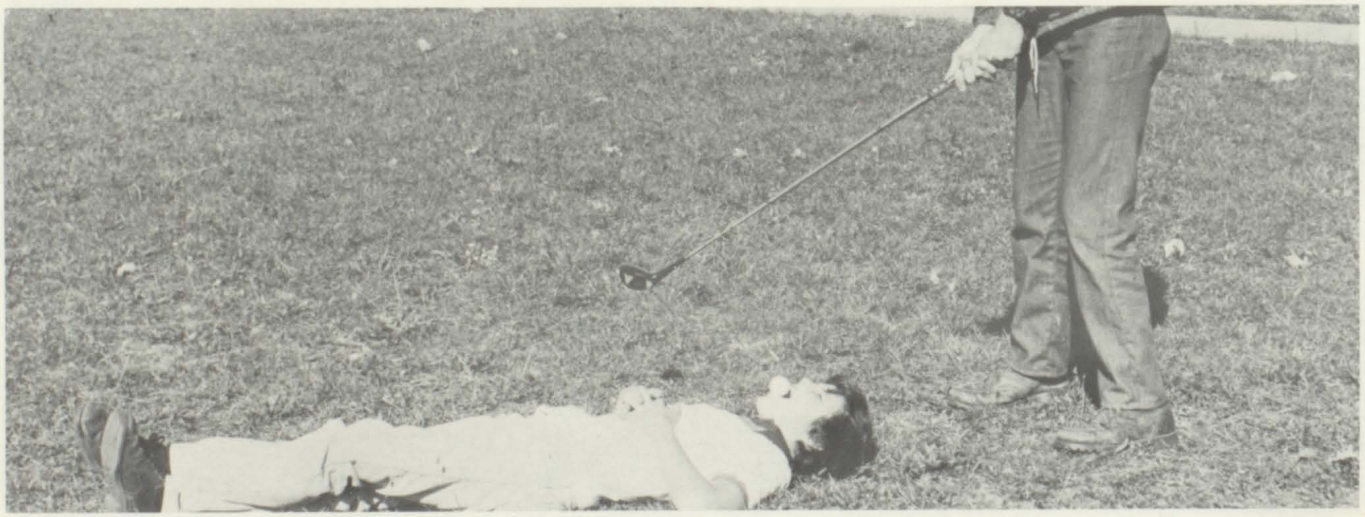

Girls Tennis Team — 1974

TOP: P. Mussulman, R. Noud, C. Paus, S. Straker, P. Lorio, B. Campbell. BOTTOM: A. Campbell, B. Lahti, T. Terryn, S. Kellay.

Seniors

Netters

Coach Winter

Girls Basketball 1974

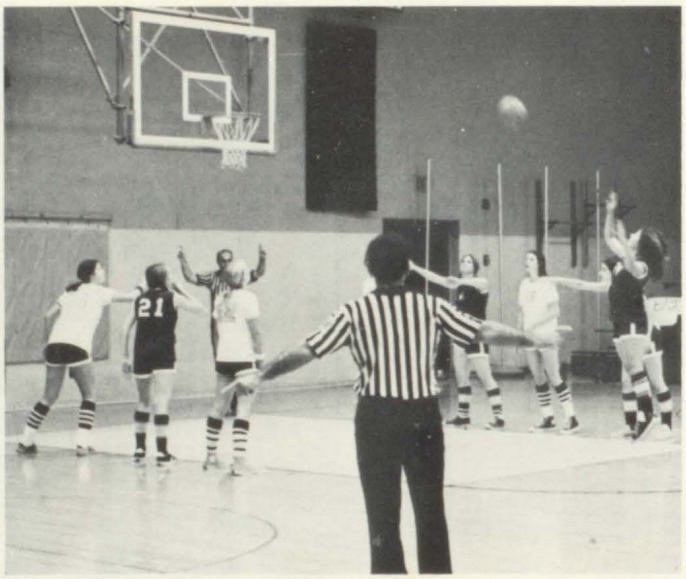

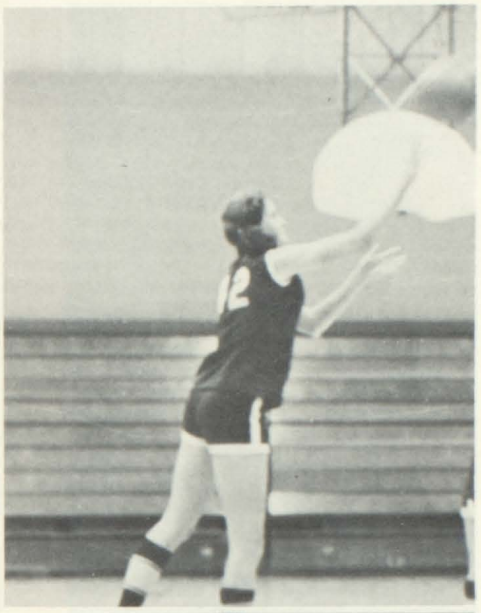

Class of 75

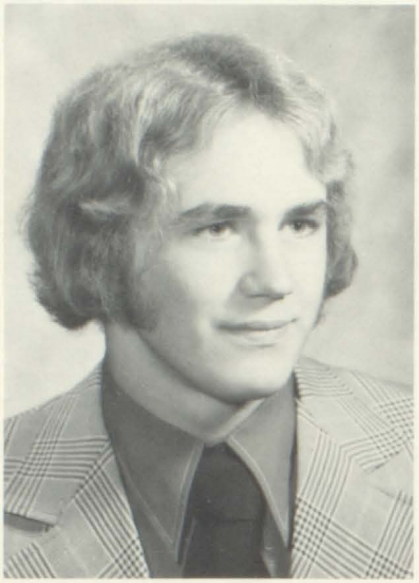

Barry Kirk
President

Mary VanVraken
Vice-President

Pat Soule
Treasurer

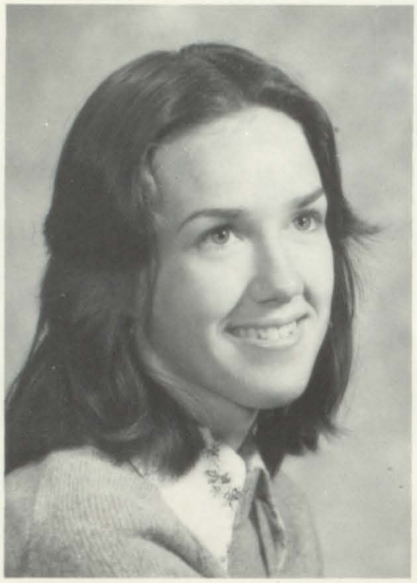

Cindy
Lewman
Secretary

CLASS ADVISORS, L to R: Mr. Boomershine, Mr. Hanna, Mrs. VanDeLaare, Mr. Wilcox.

BRENDA ABBS
Snapping gum . . . pretty eyes . . . clothes

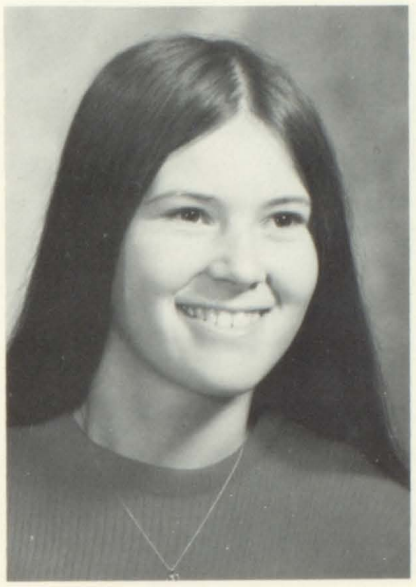

BRENDA ADKINS
Jim . . . Vecta . . . nice clothes

RICHARD ALLEN
Gerbel . . . bio . . . carefree

MIKE AMBS
Bird . . . cycles . . . butch

KIM ARMSTRONG
Rootbeer stand . . . one of many . . . pretty hair

SUE BALMER
Mickey Mouse . . . shorty . . . band cadet

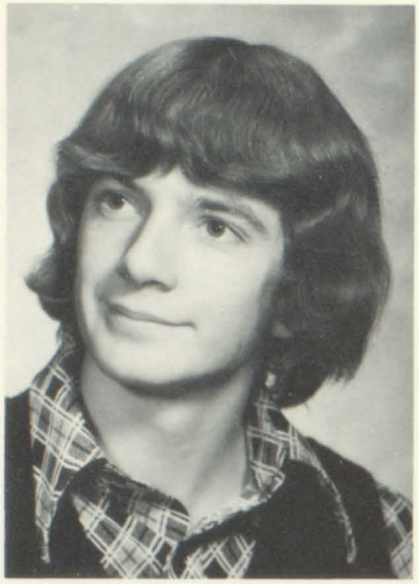

SCOTT BARTHALOMEW
Bart . . . Zeus' fan . . . wavy hair

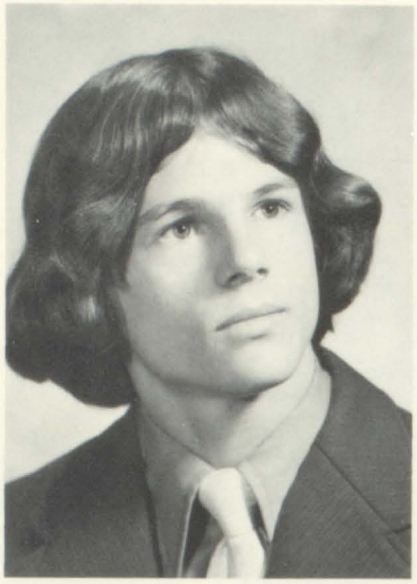

CLAYTON BELLAND
Intelligent . . . VW . . . outdoorsman

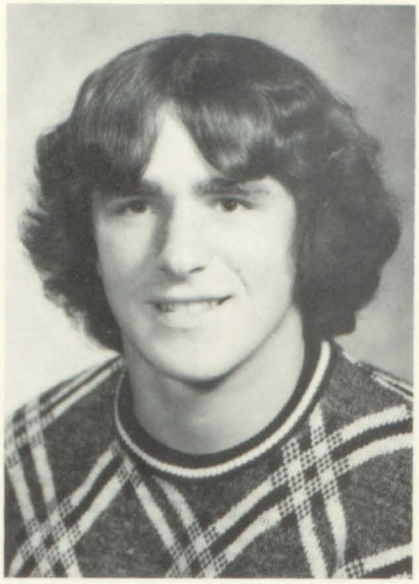

ED BENNETT
Stretch . . . 396 Nova . . . crip

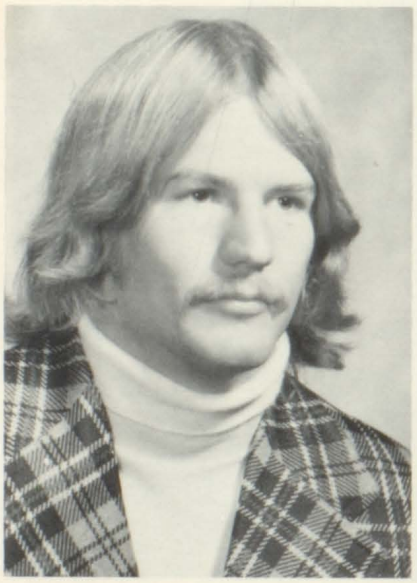

JEFF BISHOP
Scuba diving . . . frog legs . . . tri-captain

REBECA BITTENCOURT
AFS . . . Lise's sister . . . Chile

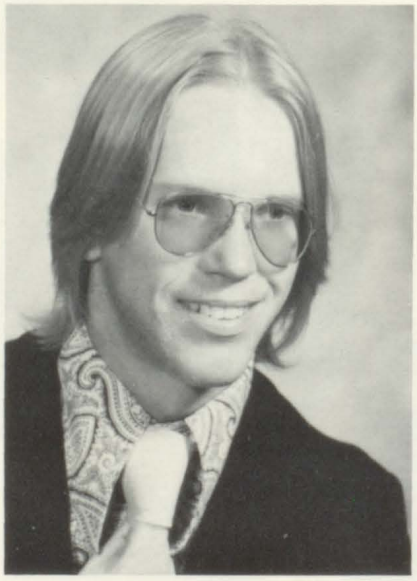

MIKE BOOMERSBACH
Boomer . . . crazy . . . Hoosier

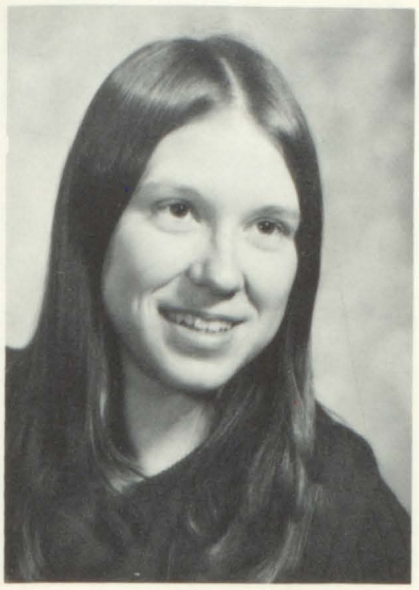

NANCY BOOK
Quiet . . . float . . . cars

MARJIE BOOMERSHINE
Soft spoken . . . graphics . . . Tracys

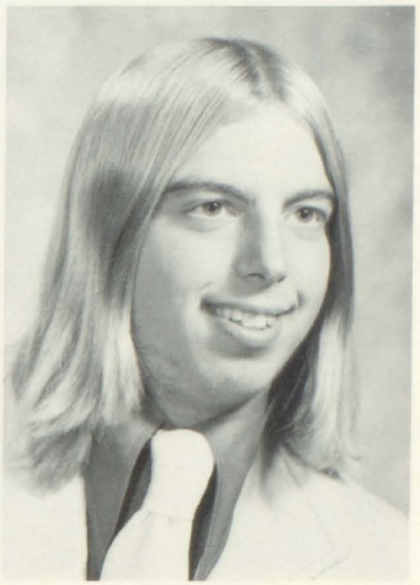

MIKE BORN
Streaker . . . Blondie . . . Borno

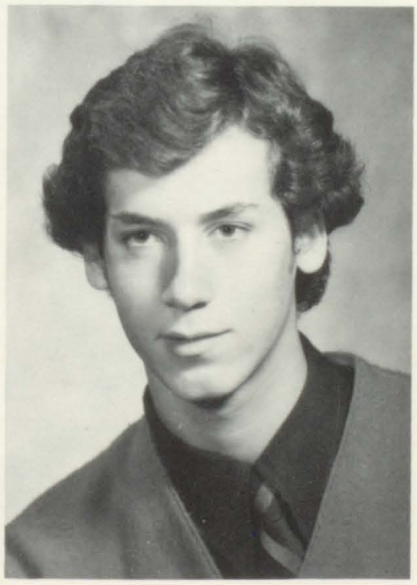

DAN BOYCE
Tex . . . polite . . . mooner

ANITA BRANHAM
Shy . . . petite . . . joker

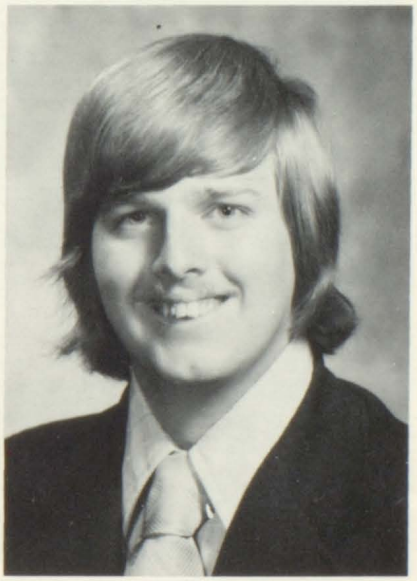

HAROLD BROWN
Coca Cola . . . always laughing . . . coach's son

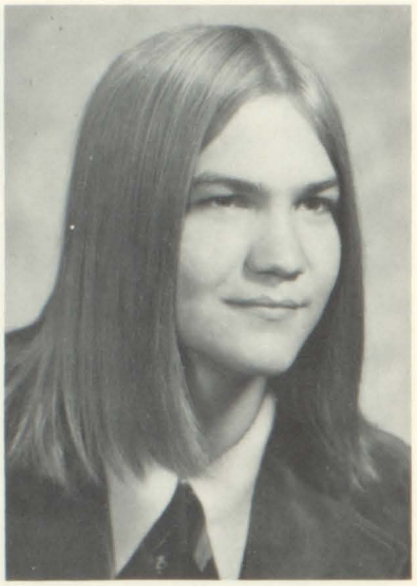

KEN BURKS
Trickster . . . river . . . hair

ANNE CAMPBELL
Artist . . . angel . . . very frank

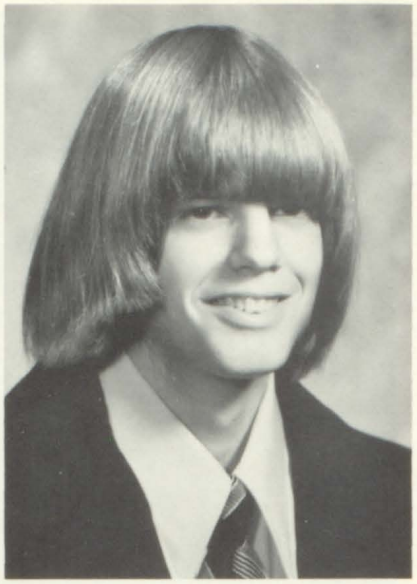

ROGER CARLTON
Dutch boy . . . corvair . . . basketball

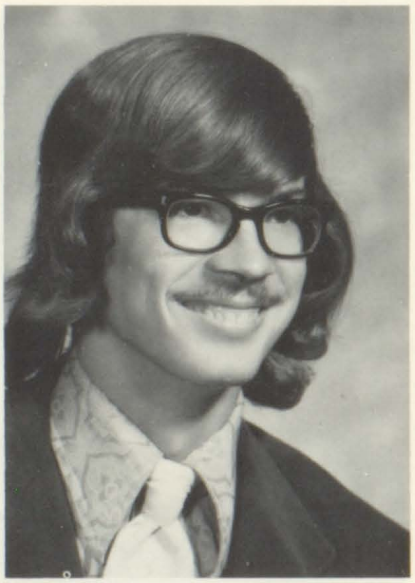

STEVE CHAPIN
Bird's friend . . . chevy . . . bikes

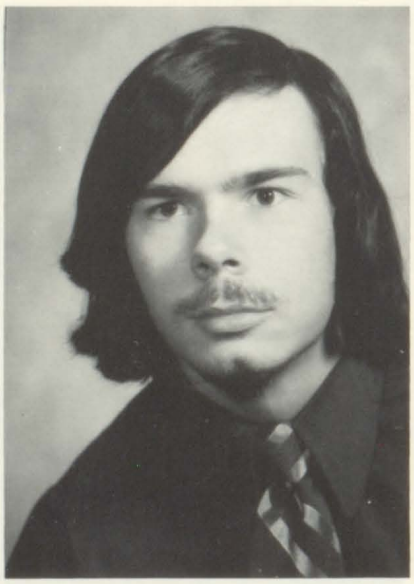

KEITH CLAY
Otis . . . Clairol . . . track

MARJIE COCHRAN
Nice hair . . . slender . . . artistic

CAROL COLEMAN
Yellow bug . . . typist . . . friendly

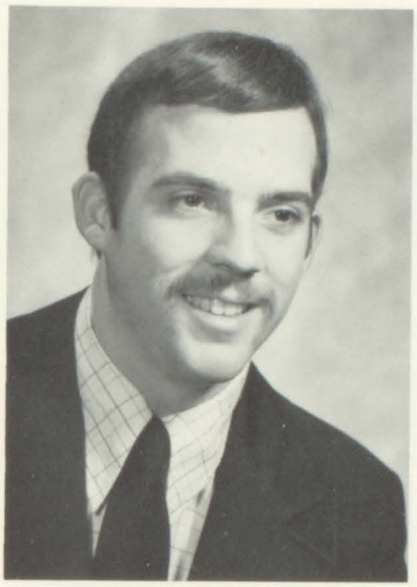

MIKE COSTELLO
GI Joe . . . Elvis . . . clown

TOM COX
Grrr . . . QB . . . king

BEVERLY CRANDELL
Quiet . . . Bev . . . singing

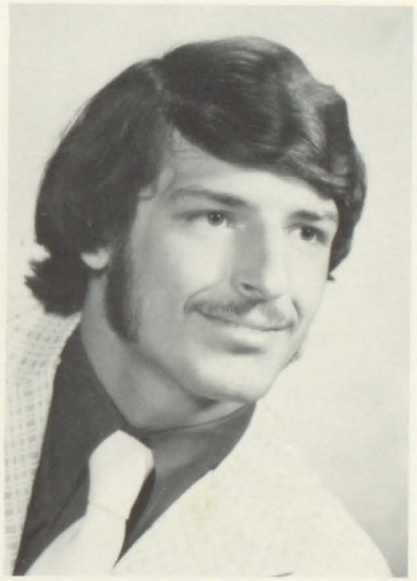

ALLEN CURTISS
Big Al . . . Burger Chef . . . McCulloch

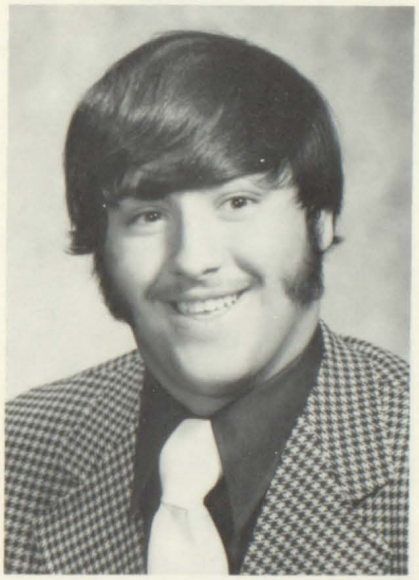

GUS DAVILIS
The Greek . . . Myths . . . Gussy

CINDY DUGGAN
Shared-time . . . 66 ford . . . pretty hair

DAWN DUNITHAN
Slugger . . . horses . . . mustang

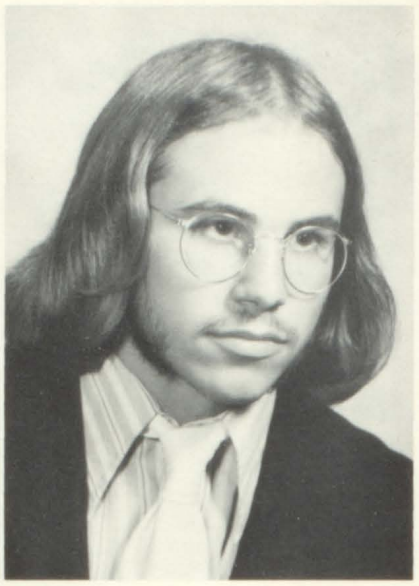

RANDY DUNITHAN
Dirtball . . . mighty midget . . . Dunny

JERRI DURYEA
Nice smile . . . quiet . . . pretty eyes

DAMON ENGLISH
Flamon Damon . . . Ford . . . #20

LLOYD FINKEY
Chess . . . photographer . . . graphics

CAROLYN FONTAINE
Sweet . . . pretty eyes . . . piccolo player

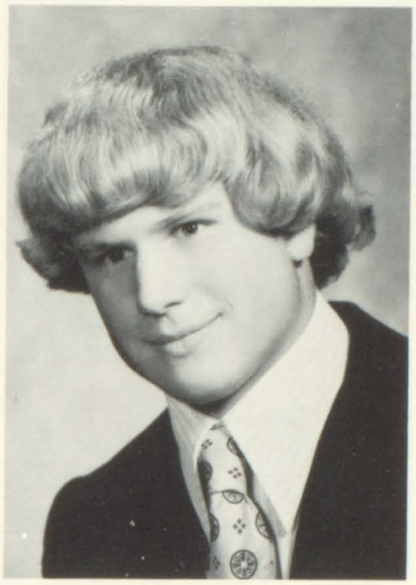

CARL FRY
Vise-grips . . . Wiley . . . cars

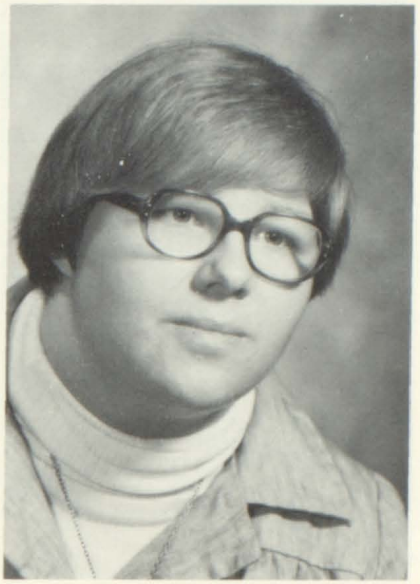

DIANE GARRETT
Candy striper . . . good attendance . . . F.N.A.

MARGRETT GARRETT
Absent . . . sweet . . . friendly

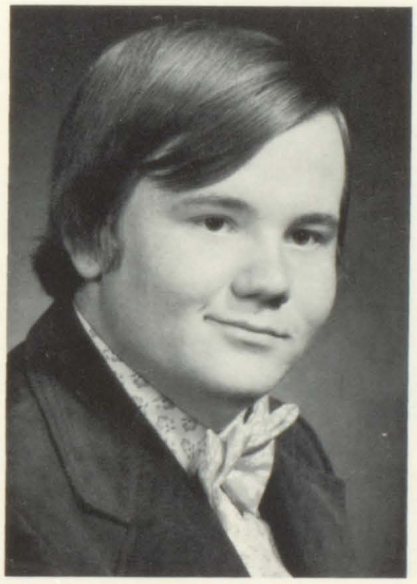

MICKEY GARRETT
Mickey-ray . . . band . . . intelligent

PAULA GARRETT
Friendly smile . . . married . . . nice

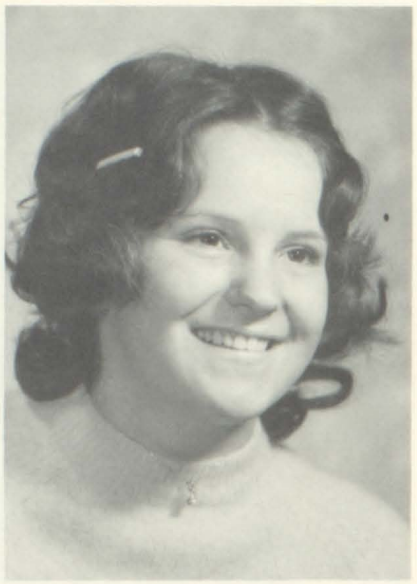

DIANNA GATES
Friendly . . . brown eyes . . . Shiny hair

JERRY GATES
Carefree . . . Blue Van . . . Floats

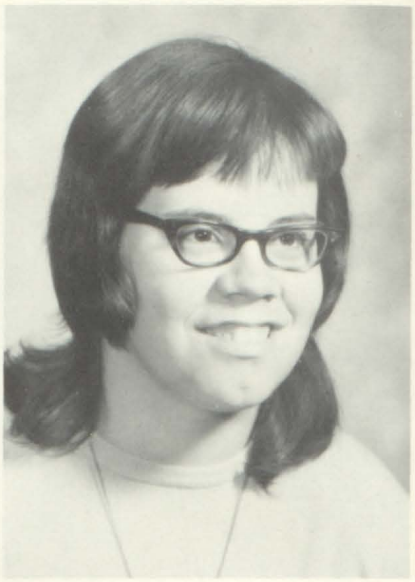

CINDY GENUNG
Nice . . . Giggles . . . Big eyes

CONNIE GRAY
Hang Ten . . . Good natured . . . Petite

DIANE GROAT
Buick . . . Groat . . . Funny laugh

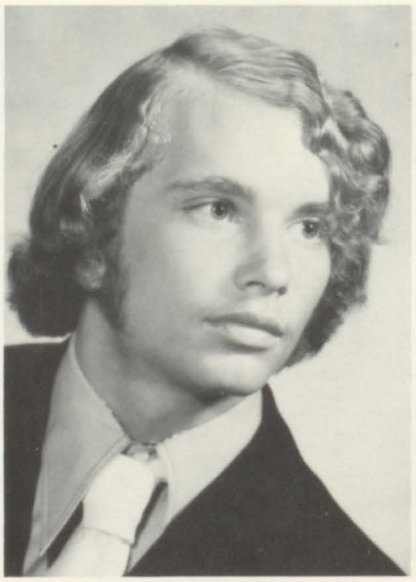

JOHN GROSS
Grody . . . Red van . . . Texaco

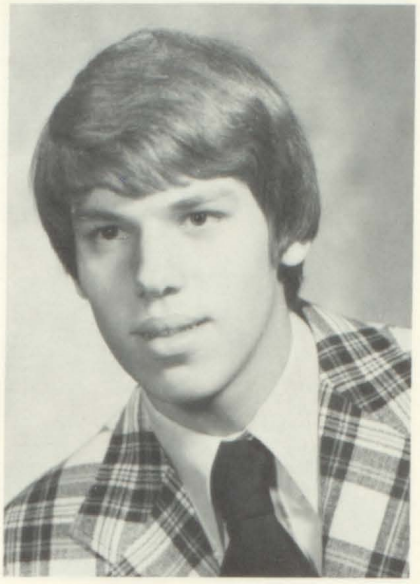

HAROLD HAGADONE
Bucket of butts . . . Fuzzy's son . . . Hag

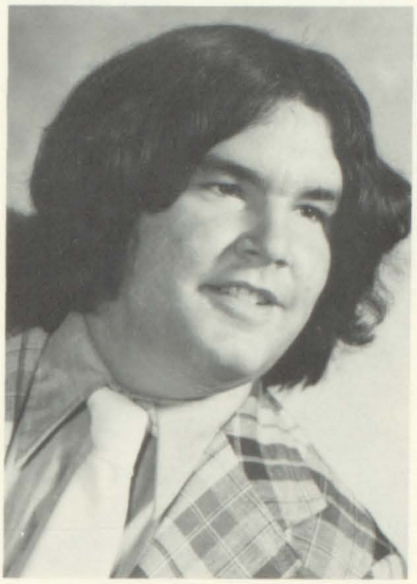

TOM HAINES
Big Bear . . . Herbbie . . . H.G. . . . Mooner

LEESA HAIST
Hairy . . . Intelligent . . . frank

CANDY HARMAN
Lively . . . Musical . . . Princess

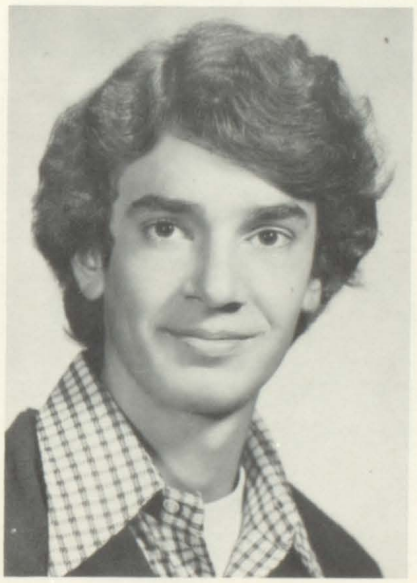

STEVE HAVERKAMP
Famous Recipe . . . Naperkamp . . . Dimples

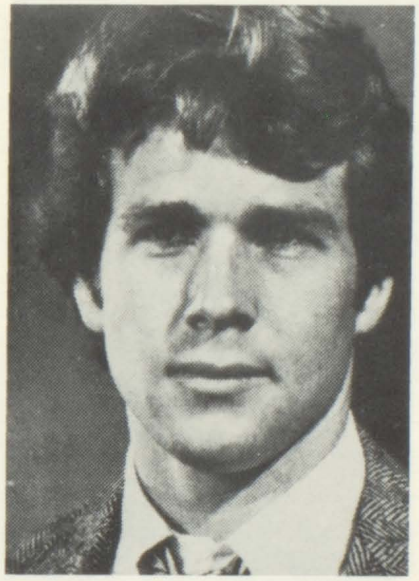

RYAN O'NEAL
Preppie . . . nice bod . . . Slick clothes

KIM HENSON
Big Red . . . Composed . . . Intelligent

LAURA HEWETT
Red Hair . . . Maverick . . . Sweet person

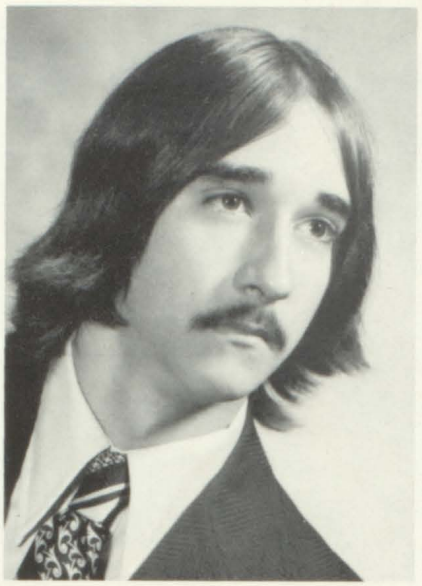

TODD HILL
Toad . . . Sexy eyes . . . GTO

WANDA HINSON
Traceys . . . Hair-dos . . . Friendly

PAT BOOMERSBACH
Quiet . . . Giggles . . . Brown eyes

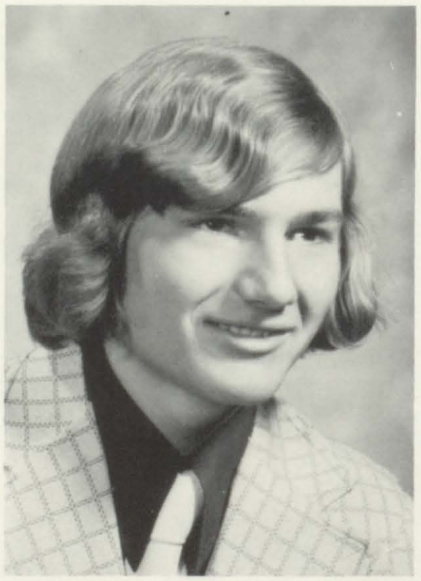

TIM HOMAN
Crum Park . . . Always Walking . . . Chevy

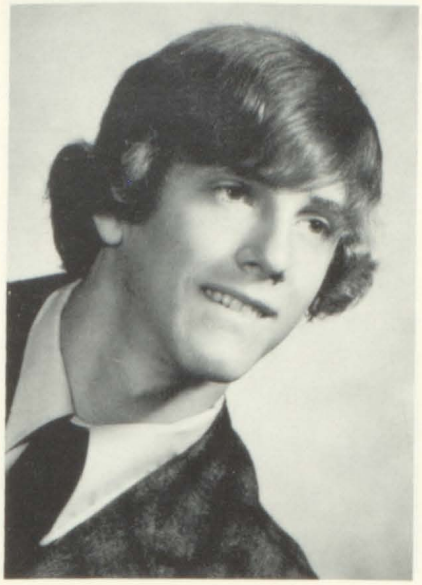

RANDY HOWE
Co-op . . . Puffer . . . Float chef

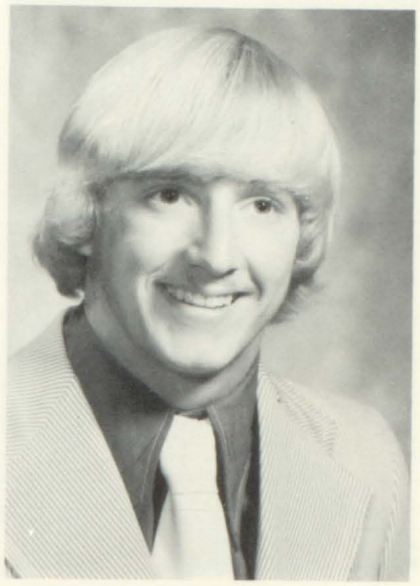

JIM HUGHES
Clarence . . . jobs . . . Pres. of Student Council

MARY INGOLD
Pretty hair . . . nice . . . Good voice

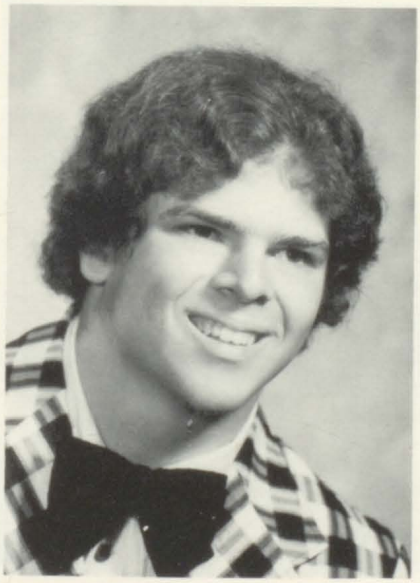

MYRON JOLLY
Euell Gibbons . . . hats . . . jokes

ANNE KASSON
Sweet . . . boys baseball . . . Good student

JERRY KEISER
Artist . . . Funny . . . Science Fiction

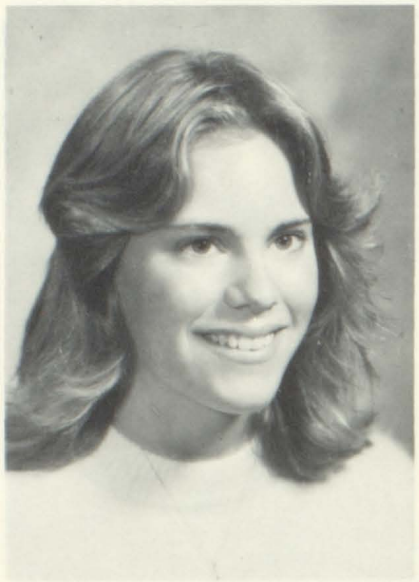

SUE KELLAY
Blanche . . . Sun's out . . . Homecoming Queen

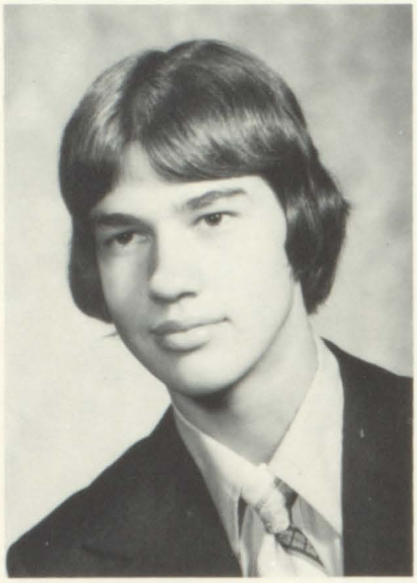

STEVE KELLY
String Bean . . . Plymouth . . . Meijers

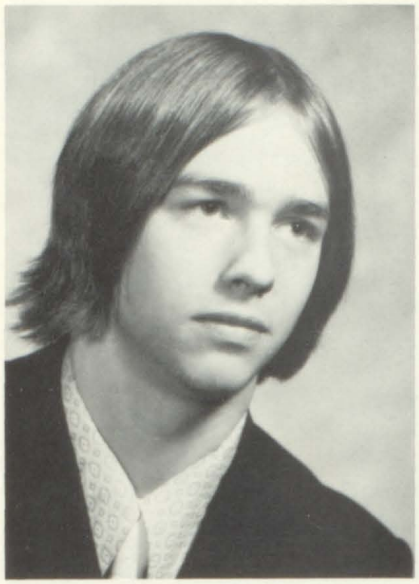

MIKE KISSINGER
Smiley . . . Porno . . . Liquid Lunch

DEBBIE KLINE
Quiet . . . Pretty hair . . . Friendly

BOB LARIMER
Motor mouth . . . Trumpet . . . Rowd E. Hustler

DEBBIE LOCKNER
Blonde hair . . . Sweet . . . Deb

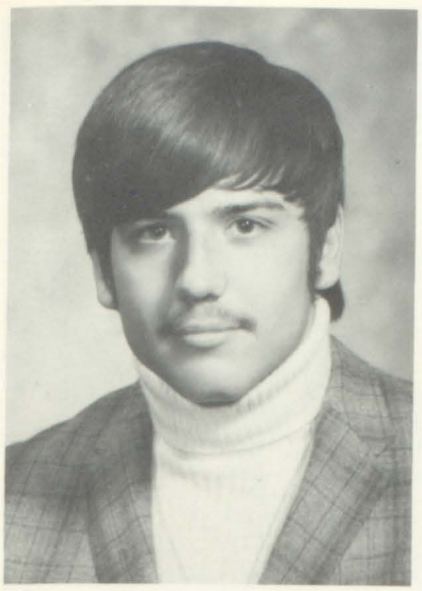

GARY MAJEWSKI
Polack . . . shoes . . . cars

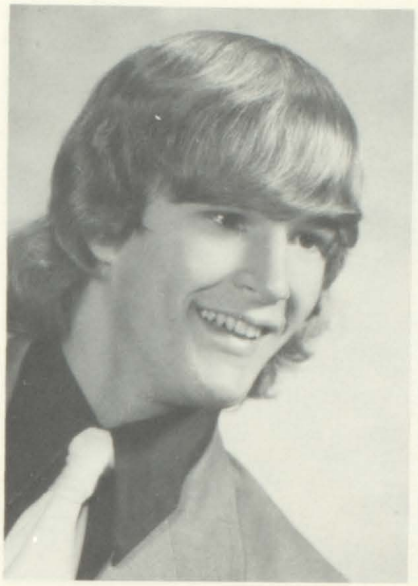

MARK MAKOWSKI
Macadoo . . . Warlock . . .
Mellow-out

SHIRLEY MEADOWS
Cheerleader . . . Freckles
. . . Don

JENNY MILLER
Band . . . Mod clothes . . .
outgoing

ELTON JOHN
Shades . . . Rocket Man . . .
Choir

JEAN MOLESKI
Drum room . . . All smiles
. . . Friendly

KELLY MORAN
Powder puff center . . .
Athletic . . . Radical

MARILYN MORELAND
Upjohn . . . longhair . . .
Personality

BETTY MORRISON
Quiet . . . Content . . .
Rampoon

DENISE MOSES
Dees . . . Slim . . . Nice hair

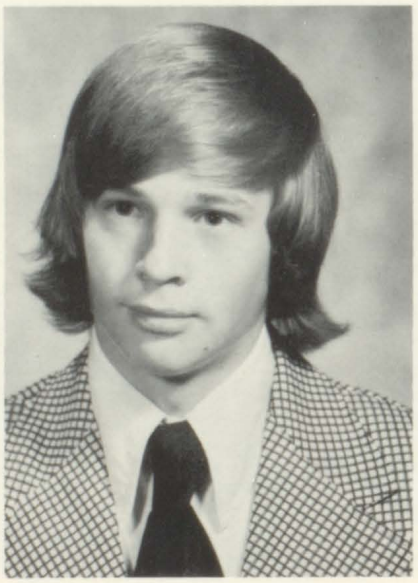

KEN MURRAY
Inmans . . . Camaro . . .
Short

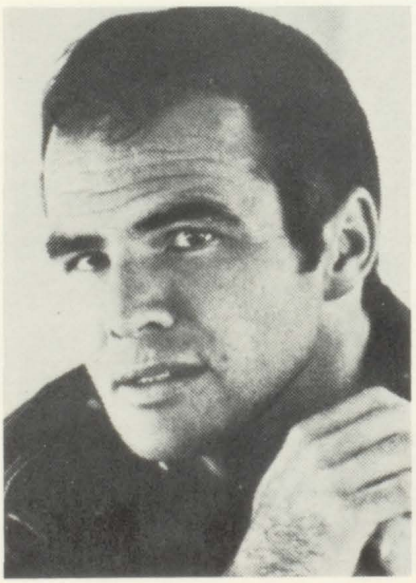

BURT REYNOLDS
Dianah's place . . .
Quarterback . . . Show off

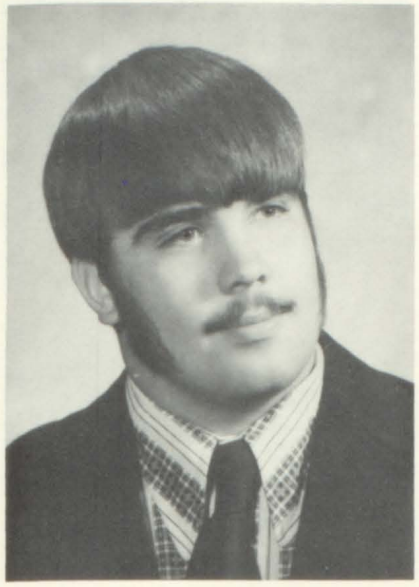

CHRIS NOTEBOOM
Friendly . . . Nice Personality
. . . Mole

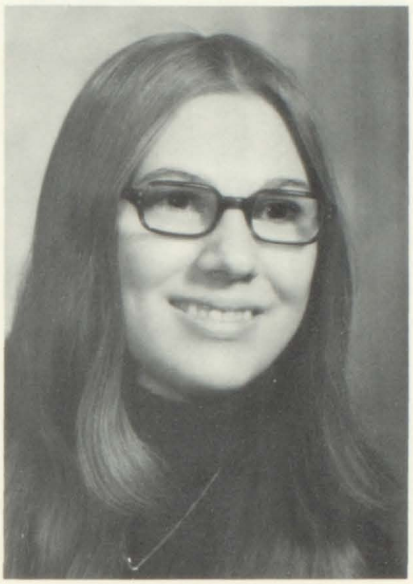

DEBBIE NUYEN
Elementary Cafeteria . . .
Candy Striper . . . Quiet

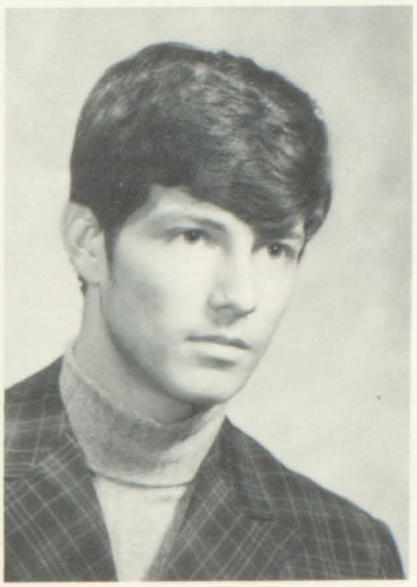

TIM PARKS
Sleepy . . . Long and Lanky
. . . "skips"

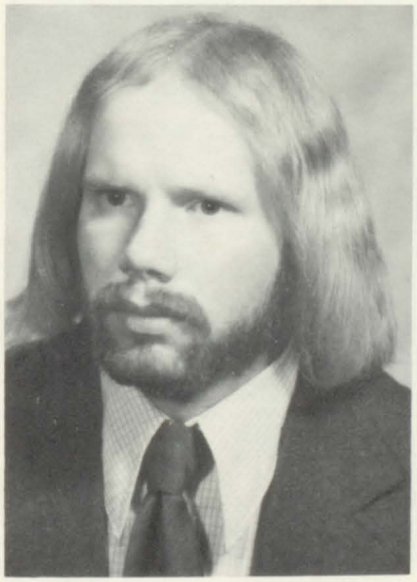

DUWAYNE PATTERSON
Red Dog . . . Wounded knee
. . . Reefer

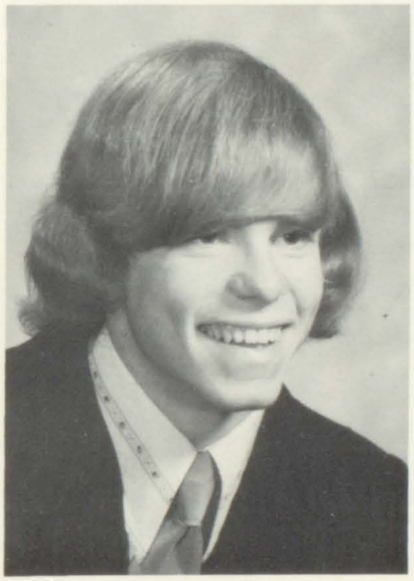

WAYNE PATTERSON
Mouse . . . Mustang . . . Hot
Dog

HARRY AIPE
Good horseman . . . bananas
. . . Swinger

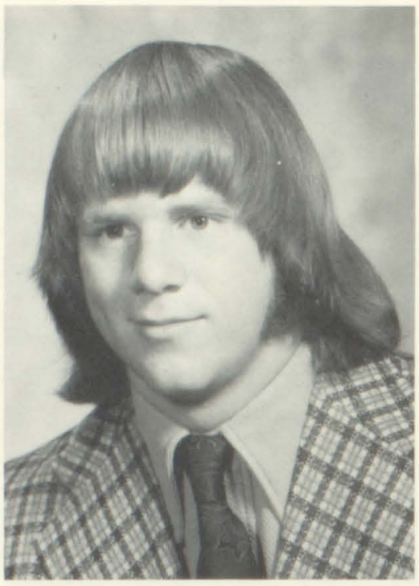

DALE PETTIGREW
Freight Train . . . Knees . . .
All American

SHIRLEY PEUGH
Friendly . . . Nice Looking
. . . Quiet

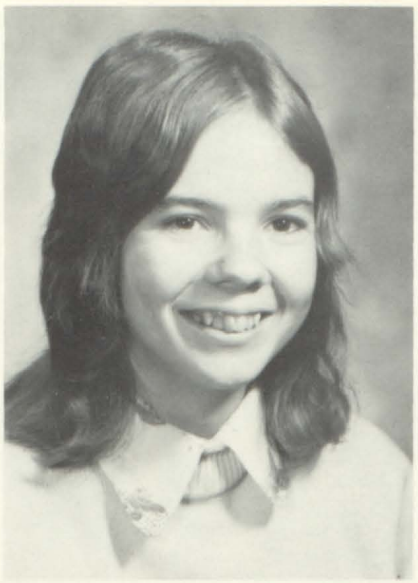

DENESE PHILLIPS
Cheerleader . . . Powderpuff
Q.B. . . . Sociable

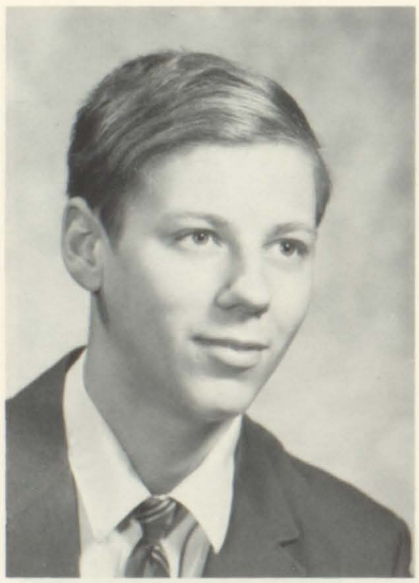

RUSSELL PRESCOTT
Russ . . . Launder-mat . . .
Ice Cream Man

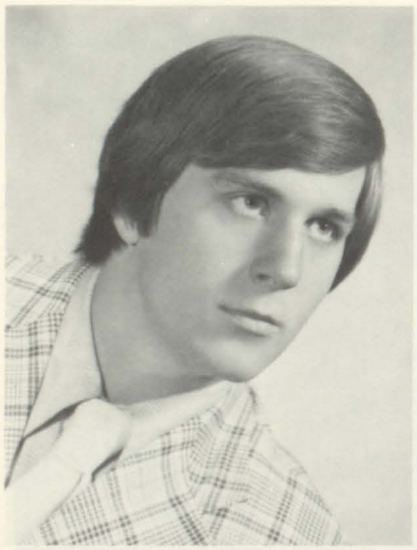

JERRY RANES
Bruder . . . 750 Honda . . .
Rowdy

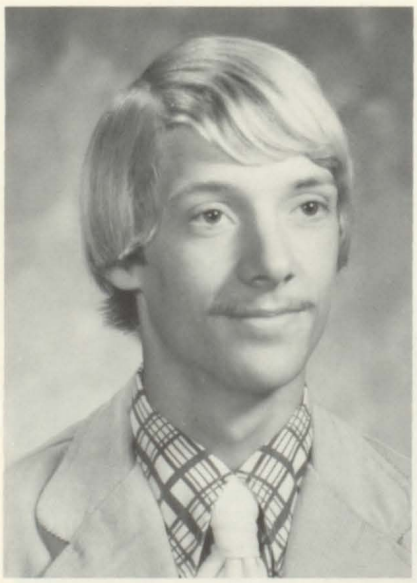

RANDY ROBBINS
Drum Major . . . Hornet . . .
Thin

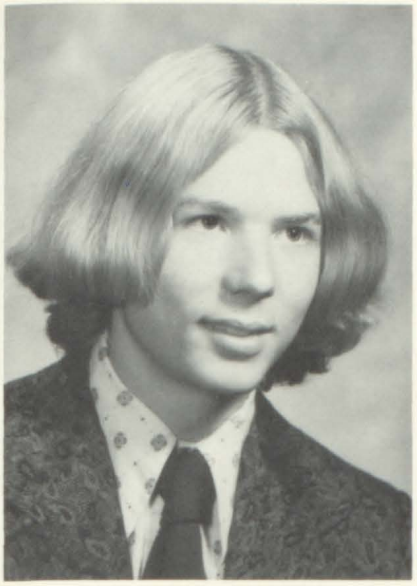

JEFF RODGERS
Fighter . . . Blonde Hair . . . Nice

COLLEEN SAMSON
Pretty . . . Long Hair . . . Pig Tails . . . FHA

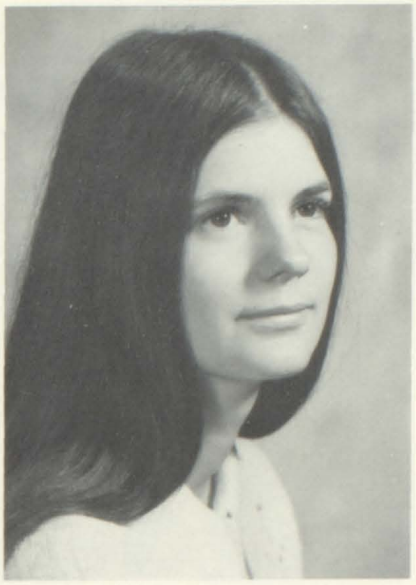

CONNIE SAYERS
Constaince . . . Quiet . . . Shy

JEANNIE SCOT
Band . . . Nice . . . Giggly

ROBERT REDFORD
The Kid . . . Nice hair . . . Drama Club

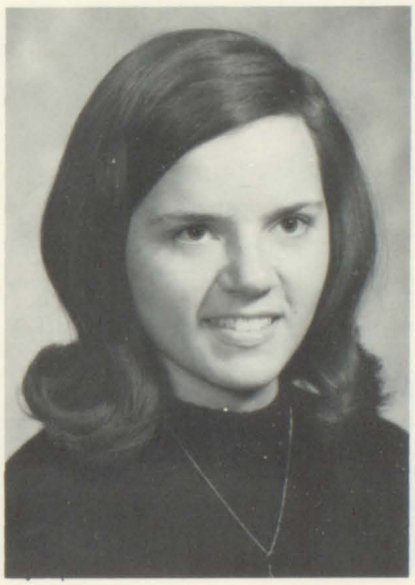

BARB SHANAHAN
Nice . . . Co-op . . . Pretty Clothes

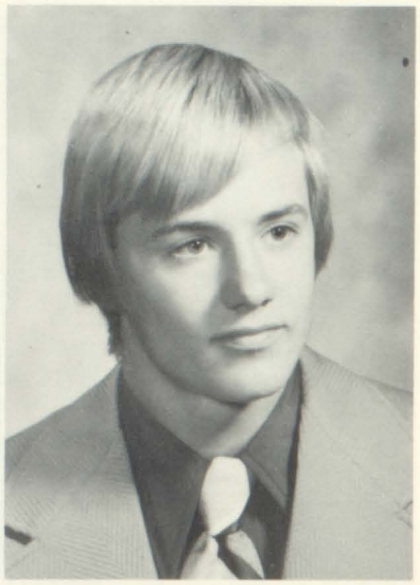

ED SMITH
Sun-In . . . "Got any Gum" . . . Q.B. . . . Buck

MIKE SMITH
Alkie . . . Chevy . . . Long Hair

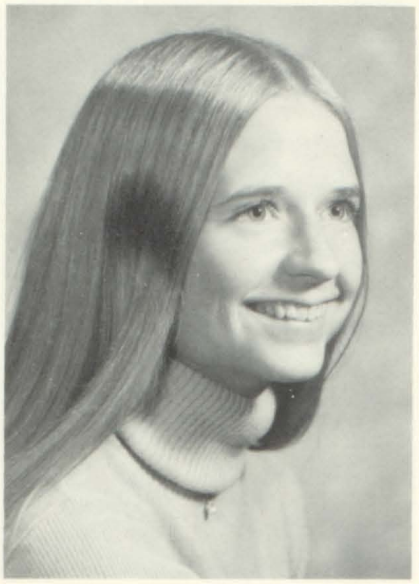

ROBYN SMITH
Pretty hair . . . Nice Clothes . . . Nice Personality

SUE SMITH
Grapelette . . . Long Hair . . . Pretty Eyes

SUE STRAKER
AFS Student . . . Sydney's Sister . . . Out Going . . . Tennis Pro

JEFF TERBERG
Zigg . . . Friendly . . . Cats

TERESA TERRYN
Terri . . . Kitties . . . Little Red Car

DIANA THOMAS
Shorty . . . Friendly . . . Receptionist

LINDA THOMPSON
Tracy's . . . Nice Clothes . . . Pretty Eyes

SUE THUNMAN
Brain . . . Flutist . . . Swede

DEBBIE TOLMACS
Red Hair . . . Duster . . . Freckles

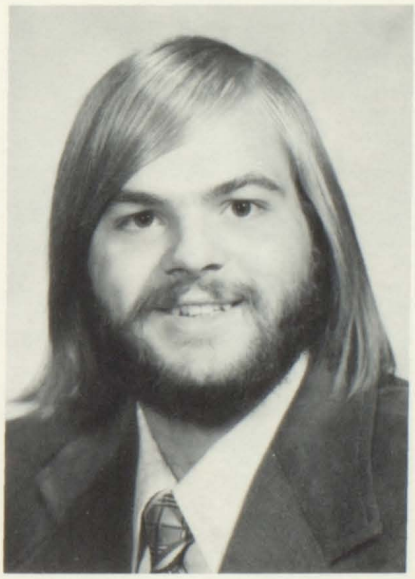

GEORGE VANKERSEN
Toothpick . . . Fast Cars . . . Out going

MARY VERSCHUEREN
Quiet . . . Expressive eyes . . . Office Practice

BONNIE WABER
FHA . . . Talkative . . . Candy Striper

DANA WORTINGER
Wedding Bells . . . Nice personality . . . Pretty eyes

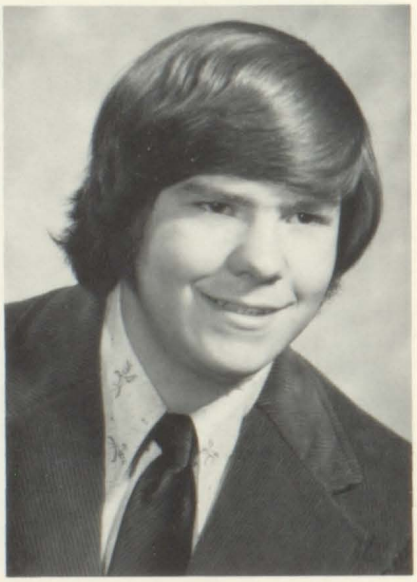

DAVE WATTS
Volkswagen . . . Locker . . . Friendly

JOHN WHITE
Triumph . . . Clash . . . Friendly

LINDA WILSON
Secretary . . . Progressive (co-op) . . . Trombone

Seniors in Action

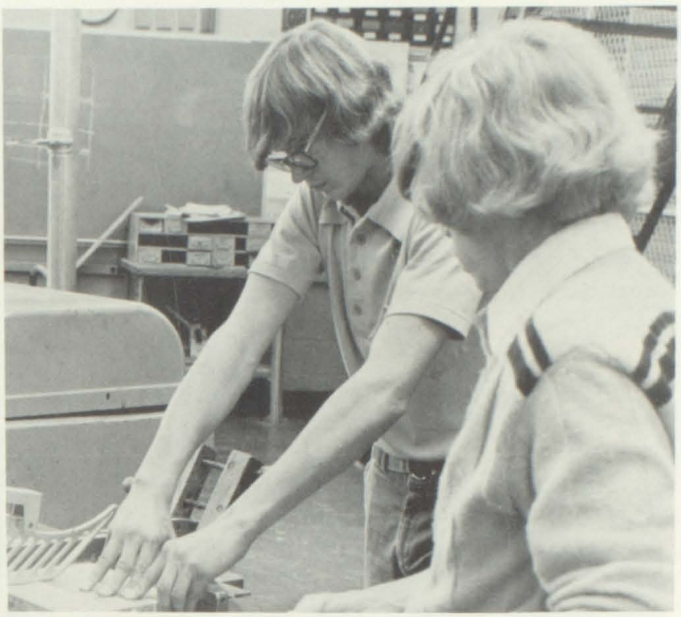

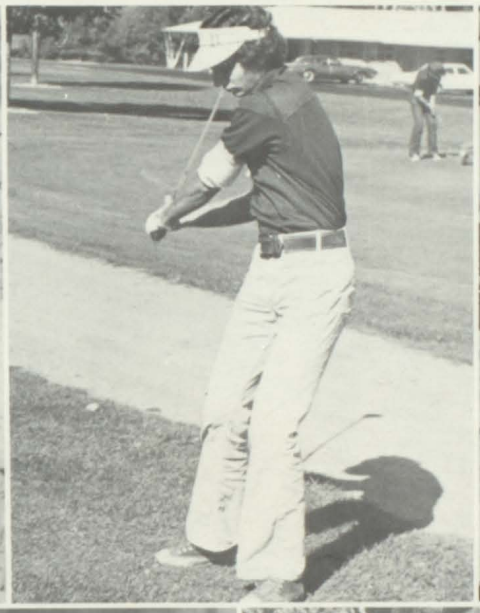

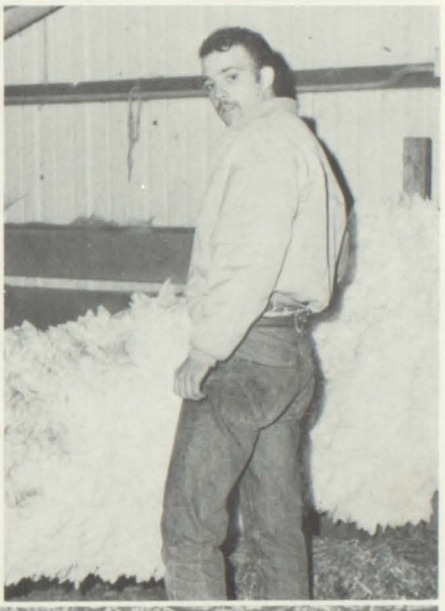

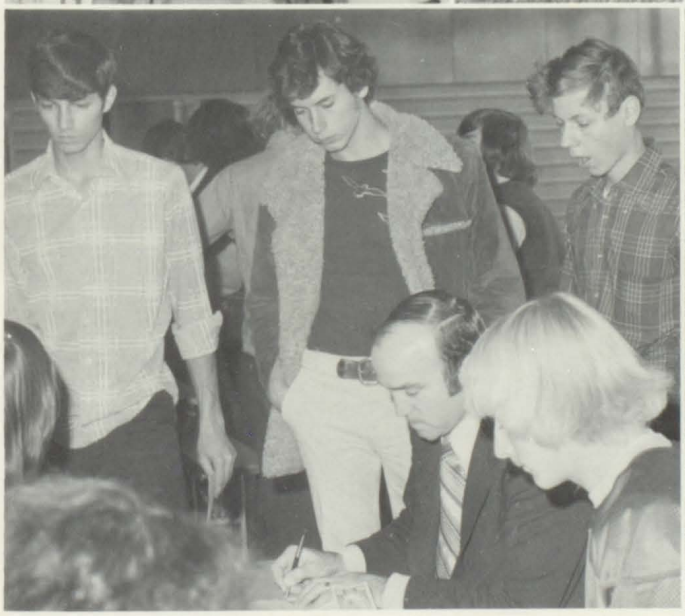

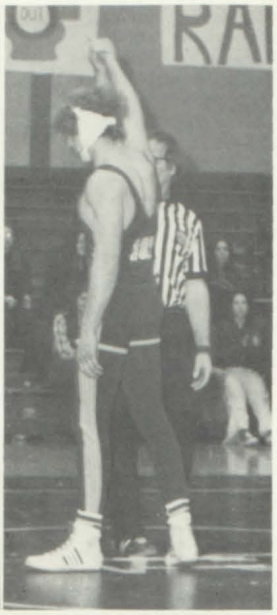

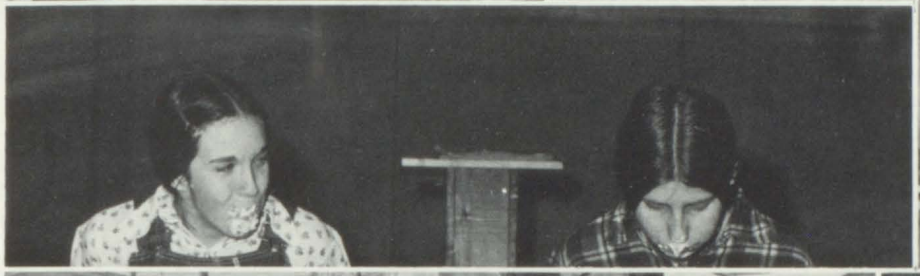

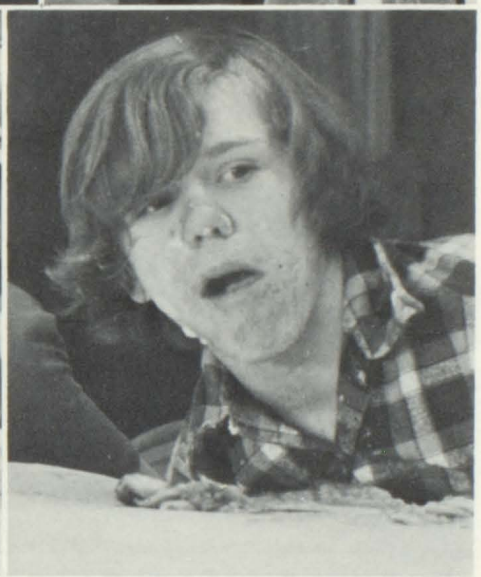

Somewhere Over The Rainbow Is A G

Varsity Basketball

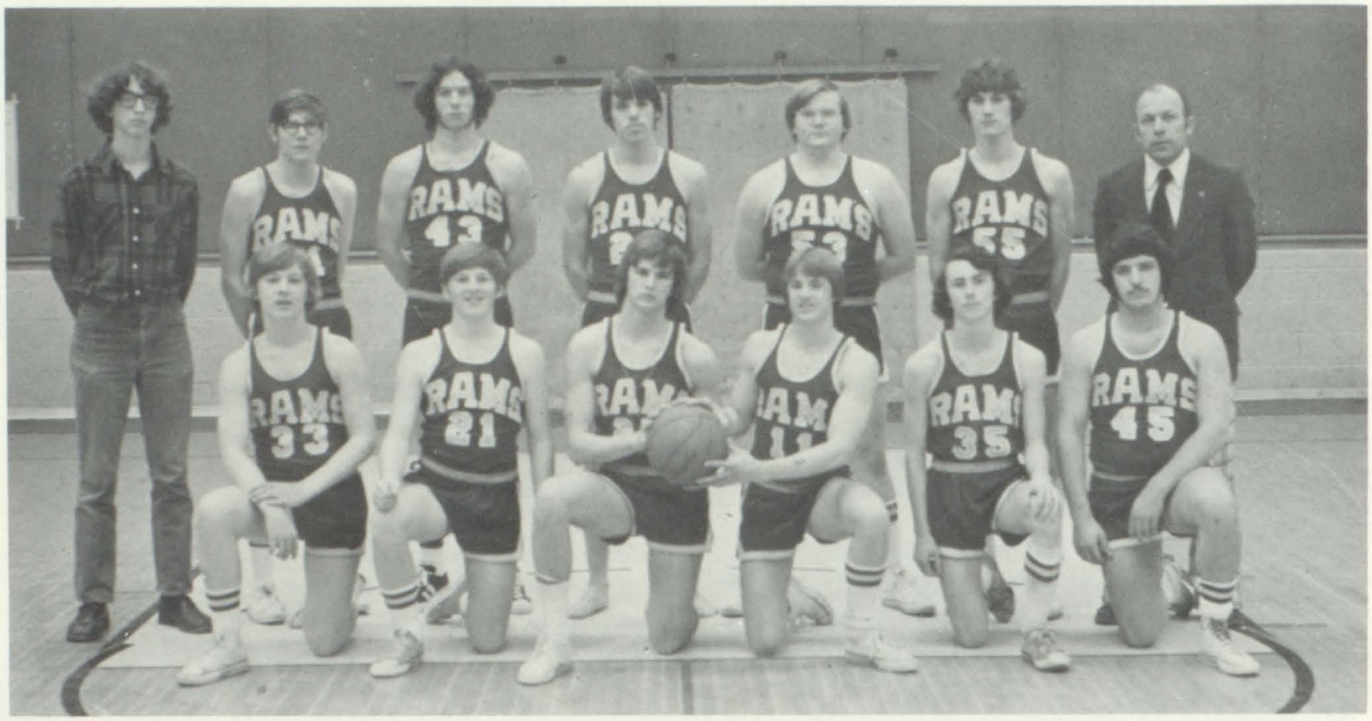

TOP, L to R: B. Metzger, A. Wayne, J. Stevens, H. Hagadone, M. Garrett, T. Homan, Coach Forrester.
BOT-TOM, L to R: T. Cox, D. Reese, M. Makowski, E. Smith, C. Fish, A. Curtiss.

Let's Go!

12
41

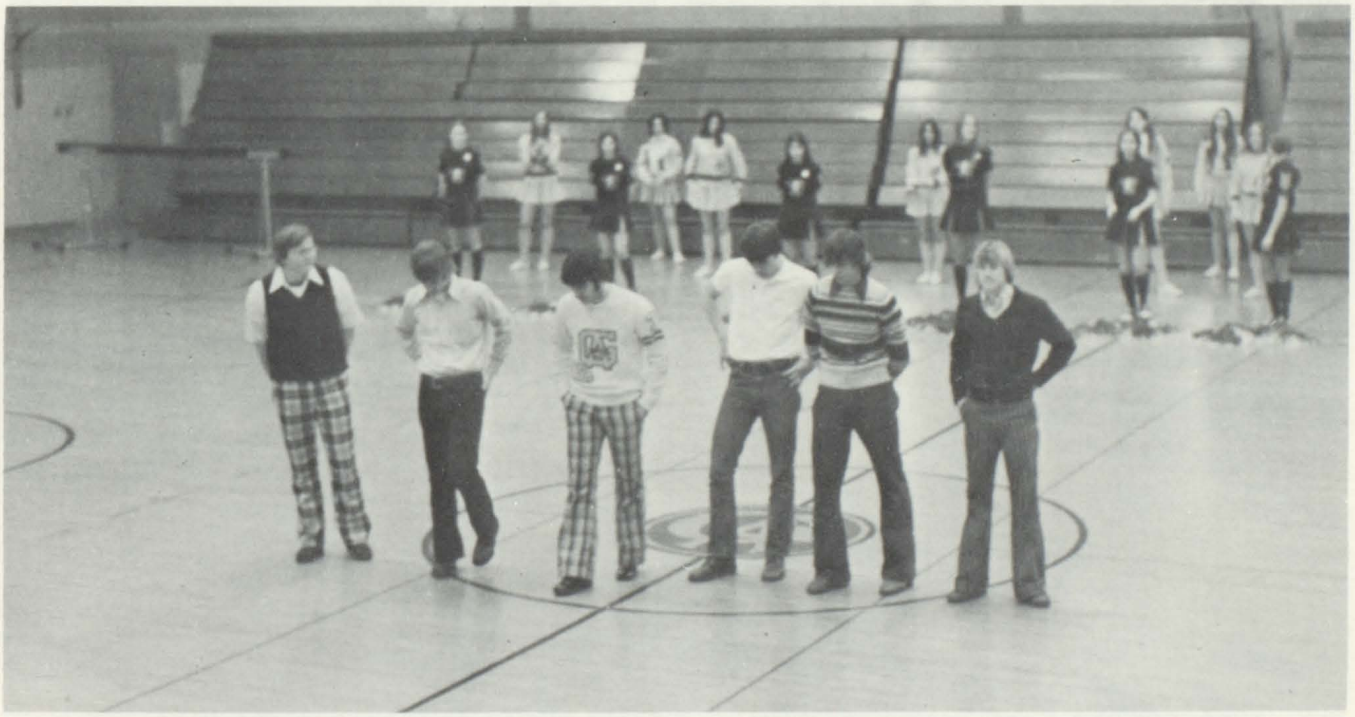

Junior Varsity Basketball

TOP, L to R: C. Metzger, D. Williams, E. Moreland, K. Standley, Coach Grabe. BOTTOM, L to R: J. Judson, J. Moleski, D. O'Donnell, D. Daniels.

Freshman Basketball

TOP, L to R: C. Metzger, M. Born, K. Roberts, G. Atwood, T. Loveland, Coach Heavy.
BOTTOM, L to R: C. Paus, B. Striebel, T. Smith, D. Rutherford, D. Garrett.

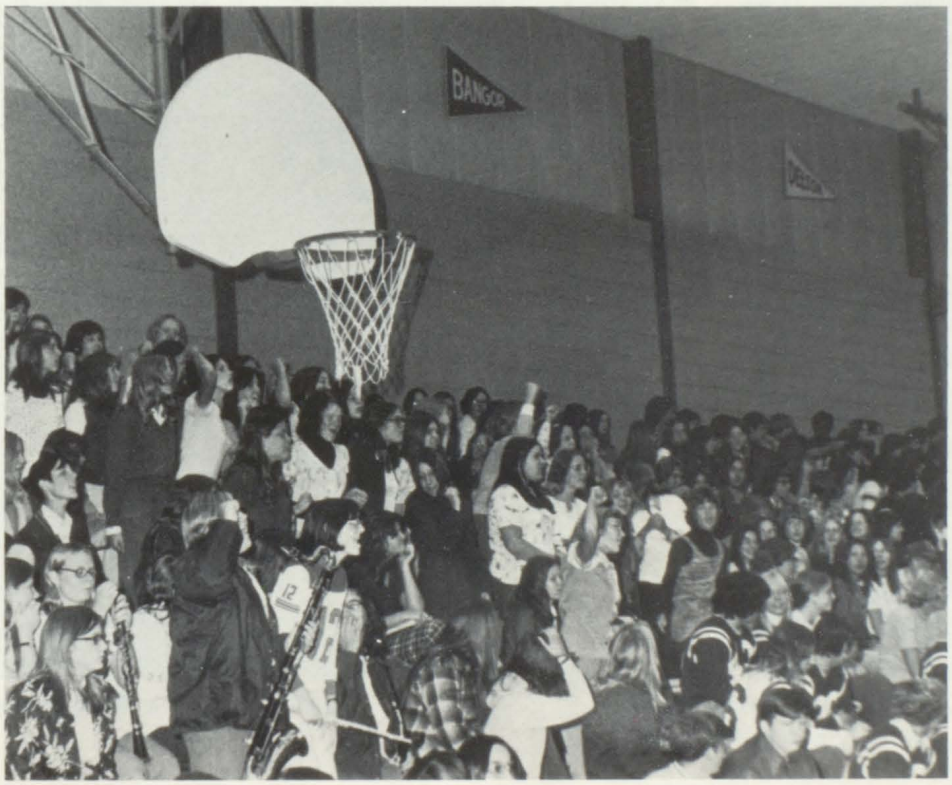

Winter Homecoming 1975

L to R: L. Shannon, T. VanKersen, D. Cox, R. Marring, S. Straker, M. Makowski, M. Moreland, C. Fry, R. Bittencourt, D. English, C. Zahn, P. Howes, D. Gates, J. Hughes.

HONORARY QUEEN and ESCORT
SUE and MARK

KING AND QUEEN
MARILYN and CARL

HONORARY QUEEN and ESCORT
REBECA and DAMON

SENIOR PRINCE and PRINCESS
JIM and DIANNA

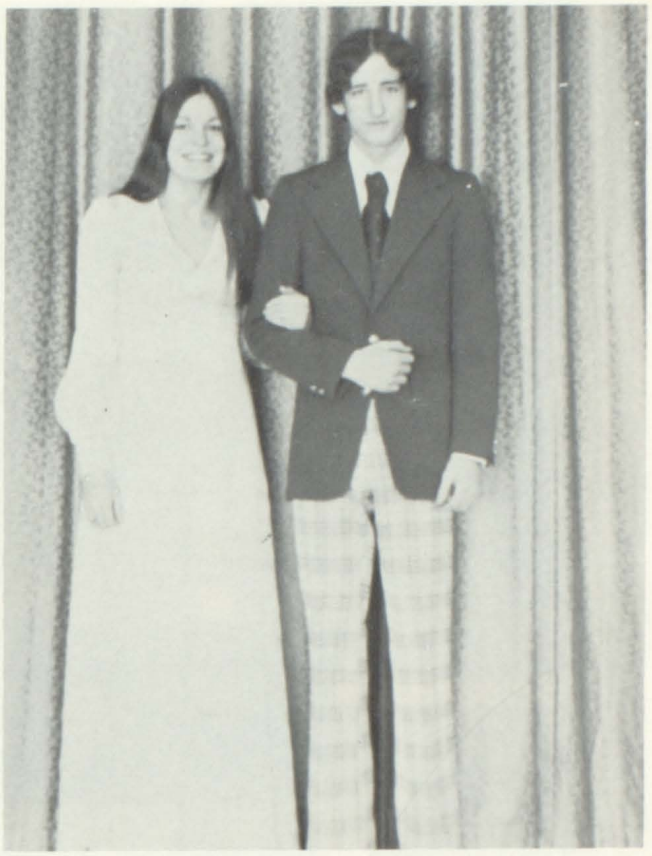

JUNIOR PRINCE and PRINCESS
PAUL and CAROLYN

SOPHOMORE PRINCE and PRINCESS
RICK and DEBBIE

FRESHMAN PRINCE and PRINCESS
TODD and LISA

Winter Homecoming Activities

SENIORS

STOP

Varsity Wrestling

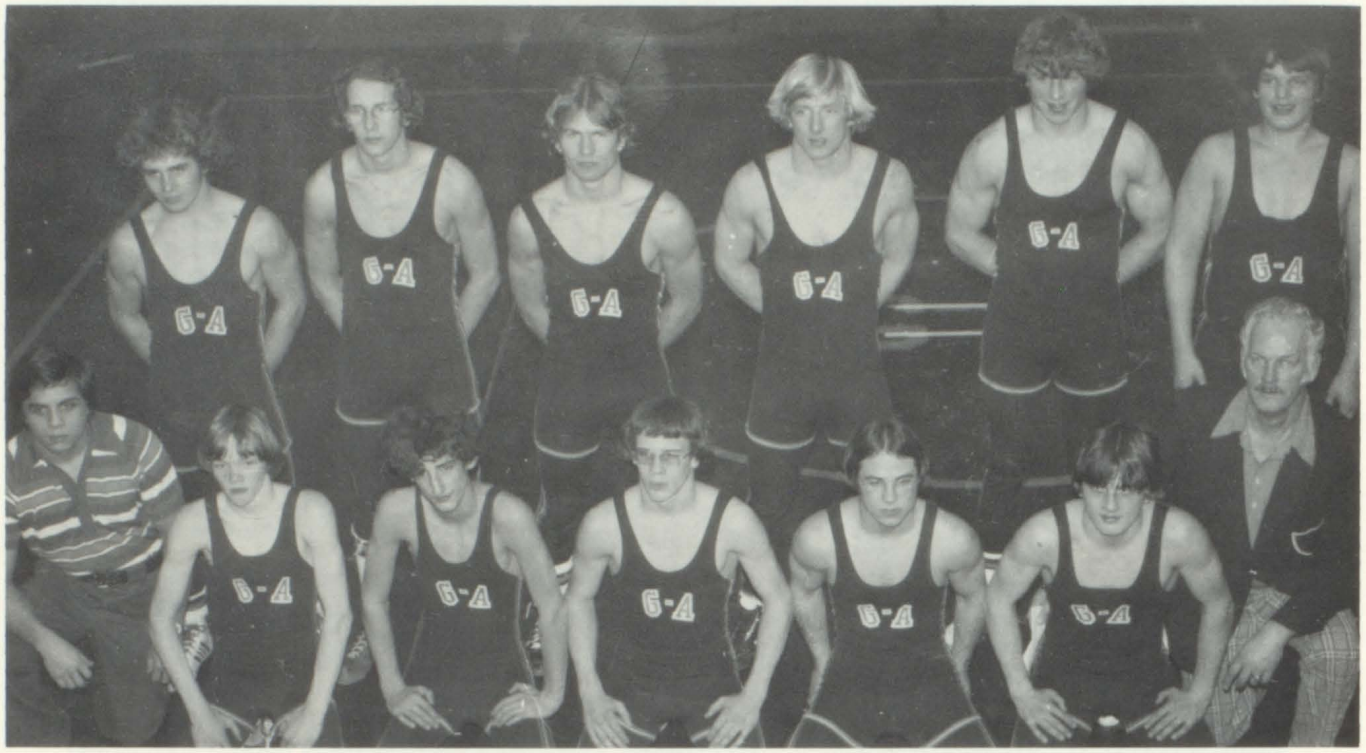

BACK, L to R: Barry Kirk, Randy Cutler, Jeff Bishop, Jim Hughes, Carl Fry, Tim House. FRONT, L to R: Coach Barry Noora, Kane Knuth, Paul Howes, Dan Simon, Randy Dunithan, Kirby Dopp, Coach Cox.

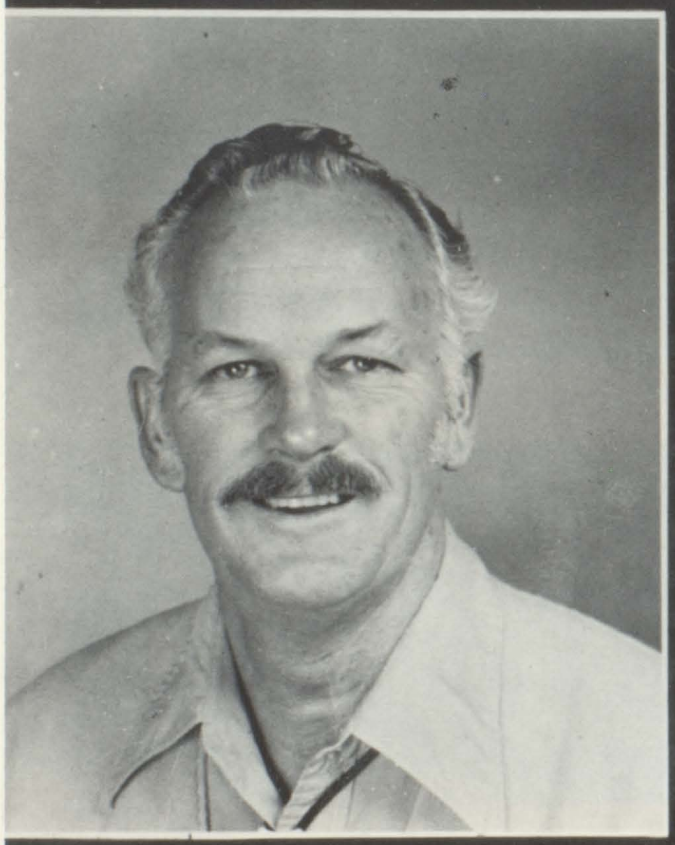

COACH AL COX
GALESBURG-AUGUSTA WRESTLING
1967 - 1975

KALAMAZOO INVIT'L.	RUNNER-UP	1967, 1974
GALESBURG-AUGUSTA INVIT'L.	CHAMPION	1967, 1970
SHELBY INVIT'L.	CHAMPION	1970
WESTERN INVIT'L.	CHAMPION	1968, 1969
	RUNNER-UP	1970
PORTAGE NORTHERN INVIT'L.	RUNNER-UP	1971
PAUL BENNET INVIT'L.	CHAMPION	1969, 1970
	RUNNER-UP	1971
SPRINGFIELD INVIT'L.	CHAMPION	1968, 1969, 1970
	RUNNER-UP	1971
S. WESTERN MICH. INVIT'L.	CHAMPION	1969
K.V.A. LEAGUE TOURNAMENT	CHAMPION	1969, 1975
	CO-CHAMPION	1970
	RUNNER-UP	1972, 1974
CLASS C DISTRICT TOURNAMENT	CHAMPION	1974, 1975
CLASS C REGIONAL TOURNAMENT	CHAMPION	1969, 1970, 1975
	RUNNER-UP	1973
VARSITY DUAL RECORD	1967-1975	72 WON 17 LOST 1 TIE
DISTRICT MEDALISTS	1974-1975	16
REGIONAL MEDALISTS	1967-1975	67
STATE MEDALISTS	1967-1975	26
STATE CHAMPIONS	1967-1975	2
STATE RUNNER-UPS	1967-1975	8

MANY THANKS AND APPRECIATION FOR YOUR TIME,
DEDICATION, AND GUIDANCE WHICH YOU HAVE GIVEN TO US.
"THE 1974-75 G-A WRESTLERS"

VARSITY: B. KIRK - C. FRY - P. HOWES - R. DUNITHAN - K. KNUTH - C. CASE - D. SIMON - K. DOPP - J. BISHOP - R. CUTLER - R. WESTFALL - J.V.: R. MARING - T. HOWES - J. KENT - J. SMITH - W. DECUYPERE - E. WARSOP - R. MARING - T. WALTERS - R. HOWE - J. HUGHES - J. BROWN - T. MOLESKI - D. VANDELAARE - T. HOUSE -

Junior

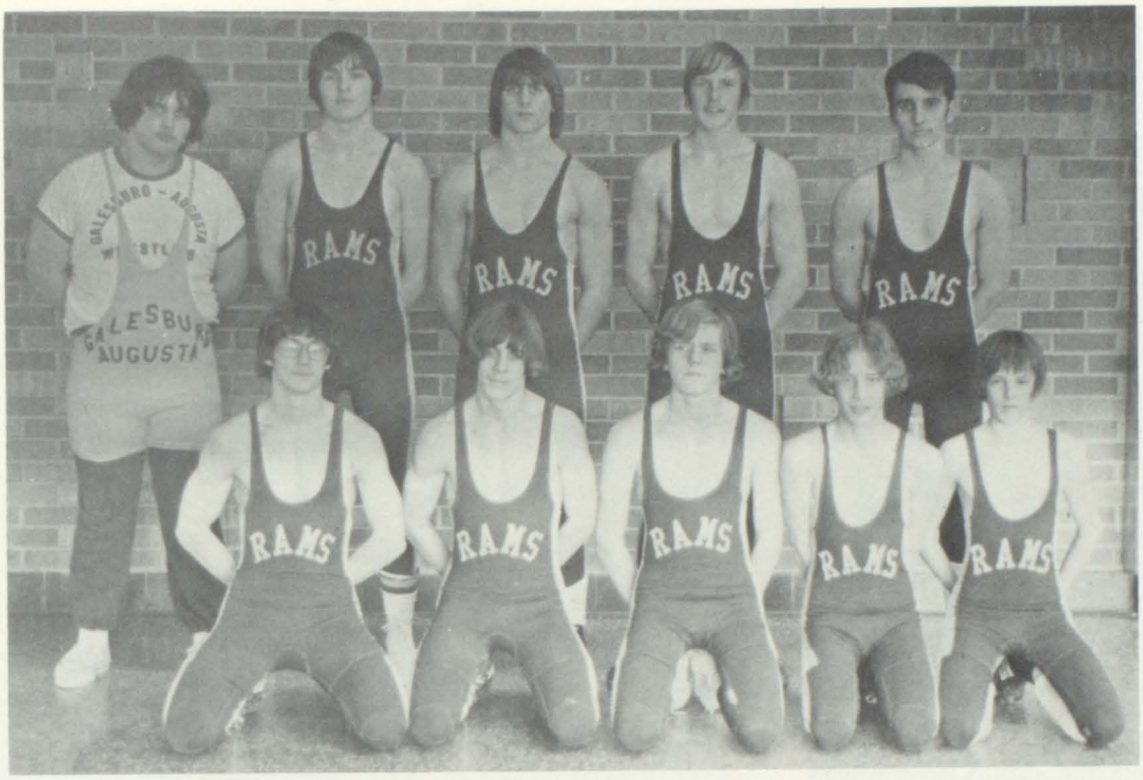

Varsity

BACK, L to R: Jim Brown, Ron Howe, Tim Walters, Rick Manwarren, Brad Warsop. FRONT, L to R: Dale VanDeLaare, Jim Kent, Jim Smith, Tom Howes, Randy Manwarren.

VARSITY CAPTAINS
L to Right: Barry Kirk, Carl Fry, Paul Howes.

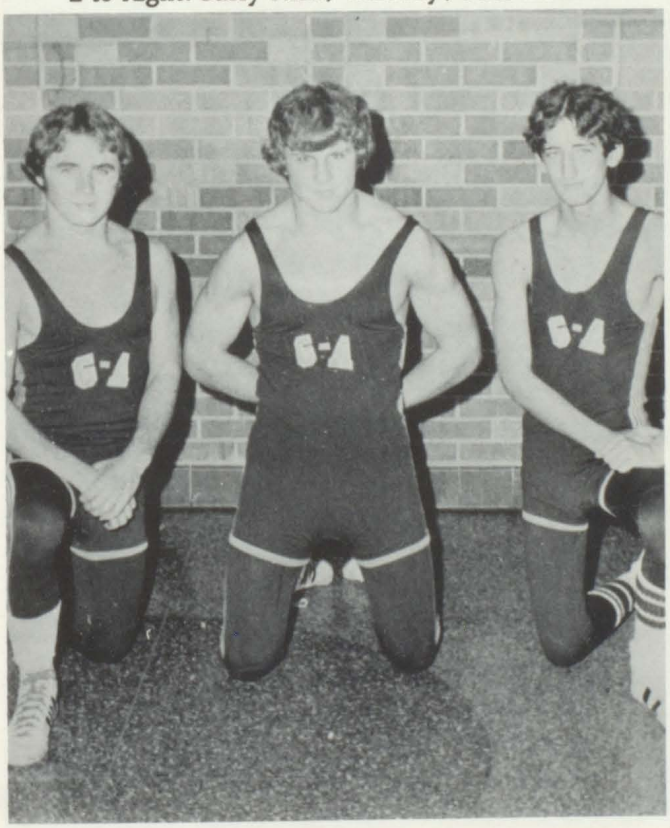

Take 'em down Carl!

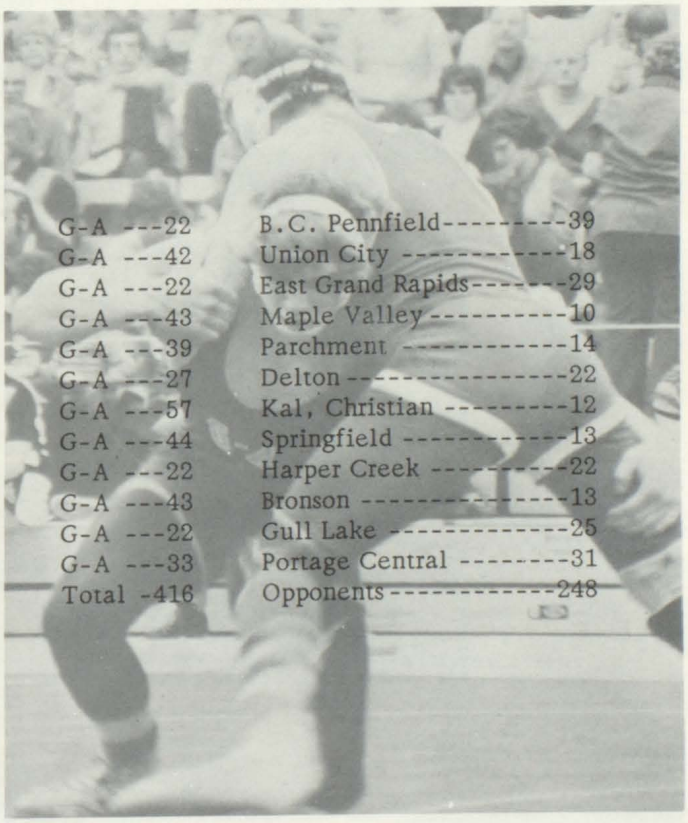

G-A ---22	B.C. Pennfield---------39
G-A ---42	Union City ----------18
G-A ---22	East Grand Rapids--------29
G-A ---43	Maple Valley----------10
G-A ---39	Parchment ----------14
G-A ---27	Delton ----------22
G-A ---57	Kal, Christian ---------12
G-A ---44	Springfield ----------13
G-A ---22	Harper Creek ----------22
G-A ---43	Bronson ----------13
G-A ---22	Gull Lake ----------25
G-A ---33	Portage Central --------31
Total -416	Opponents----------248

State Placers

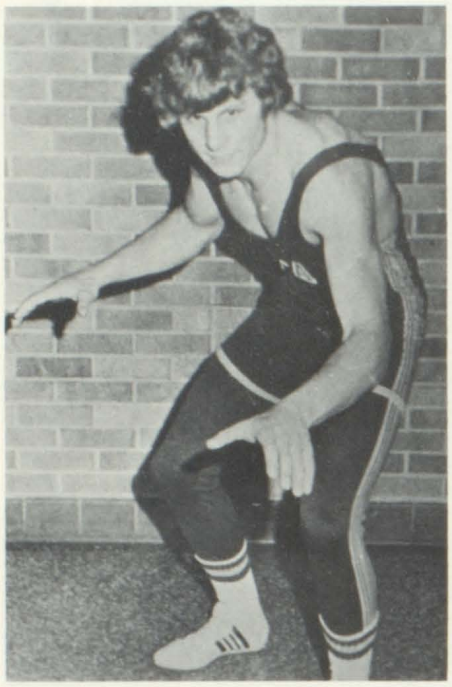

CARL FRY
3rd in State

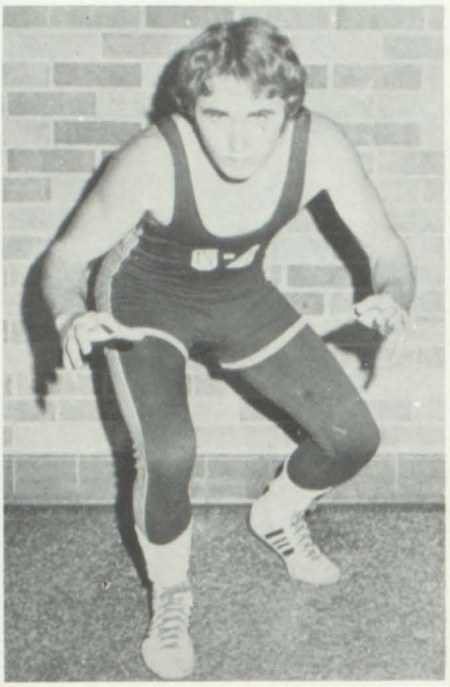

BARRY KIRK
2nd in State

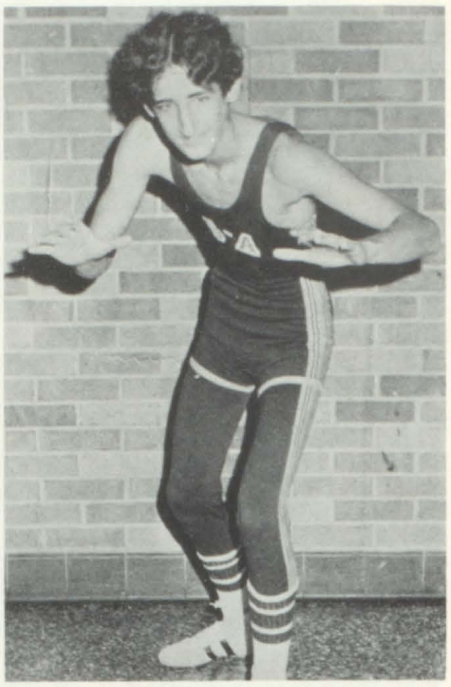

PAUL HOWES
6th in State

And Senior Grapplers

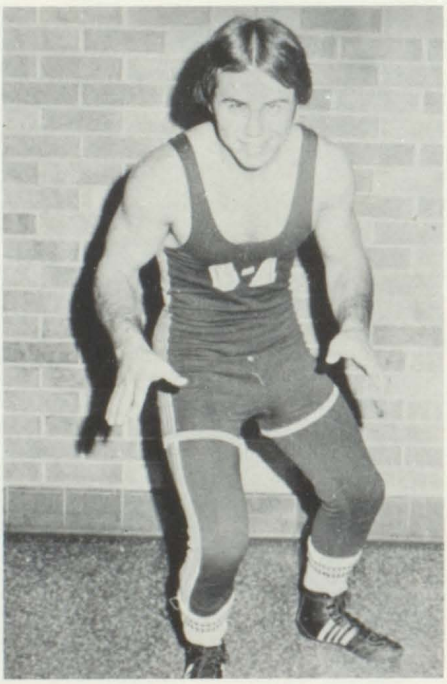

RANDY DUNITHAN

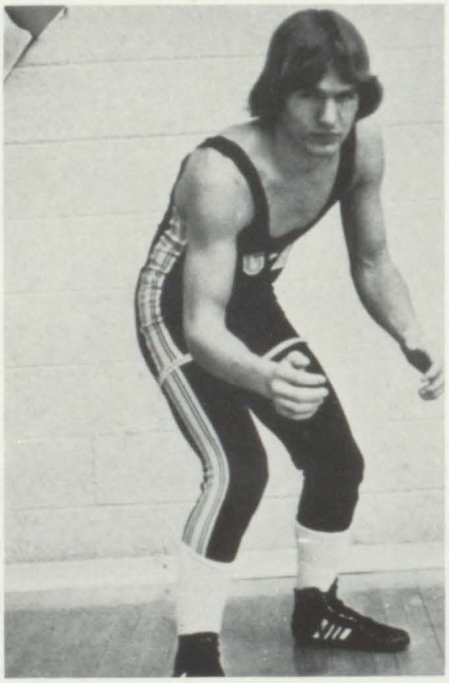

JEFF BISHOP

Wrestlers Take KVA — District — Regional Titles

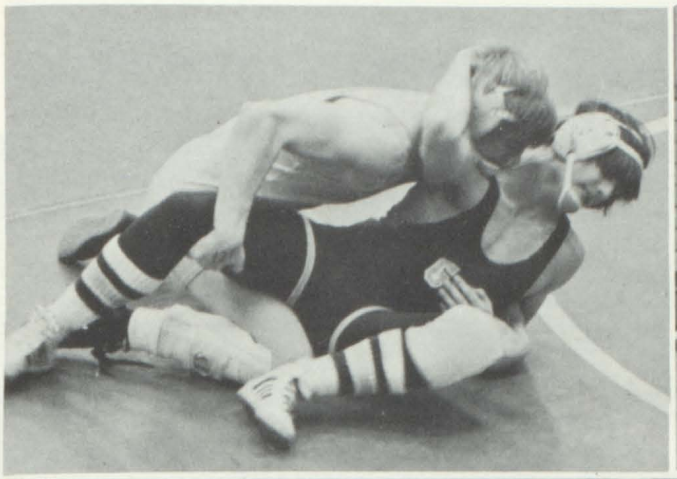

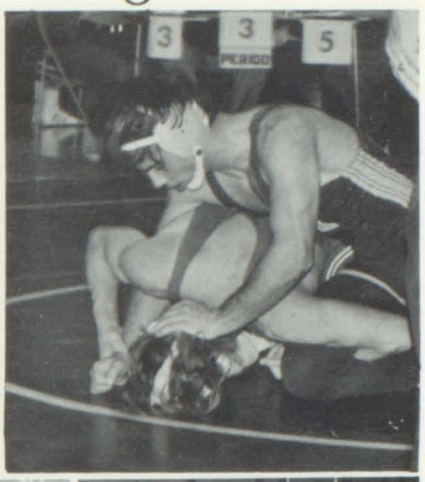

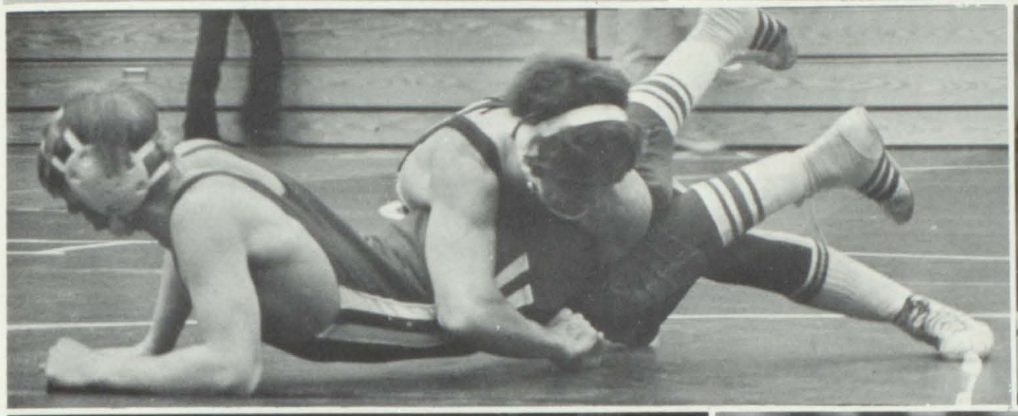

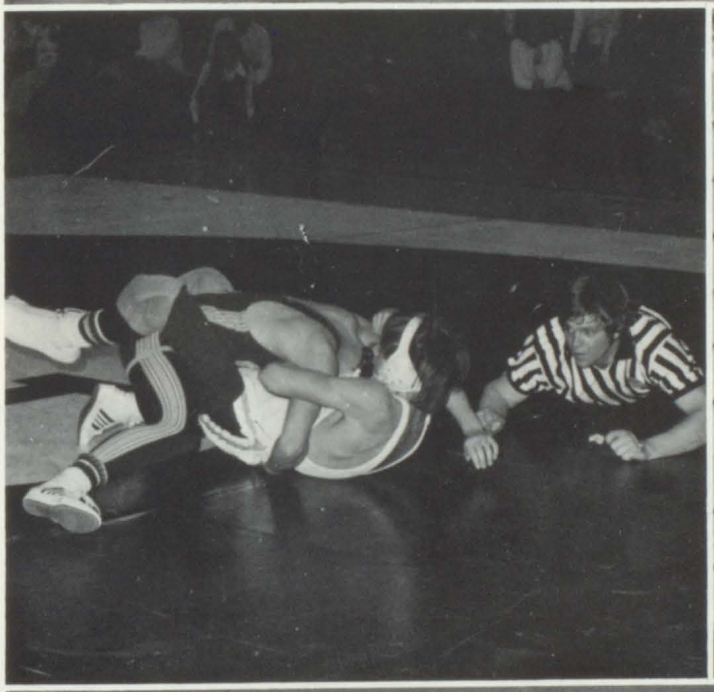

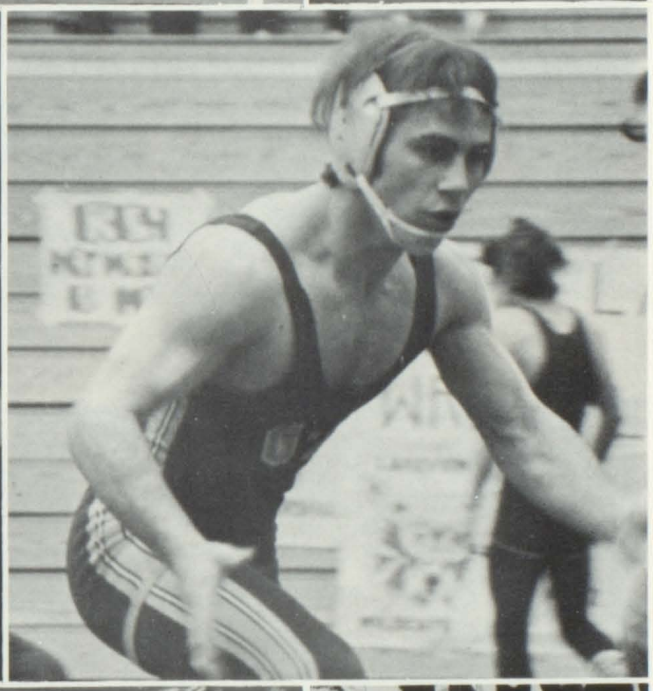

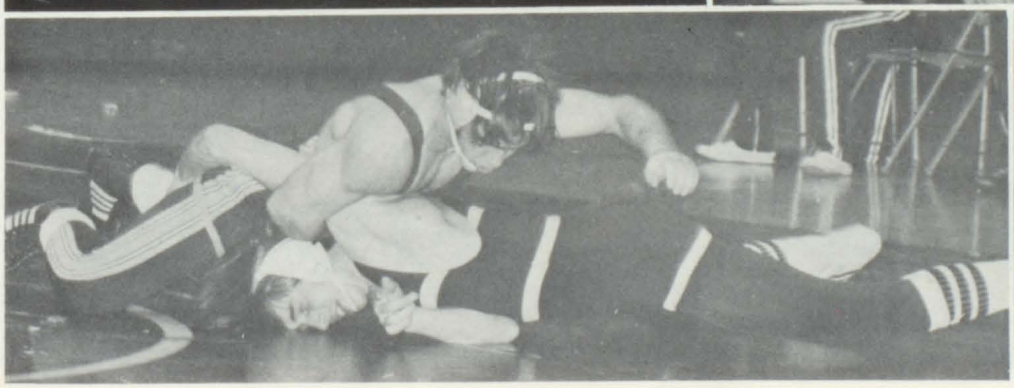

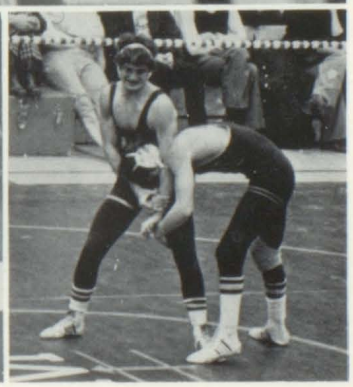

Christmas Concert 1974-75

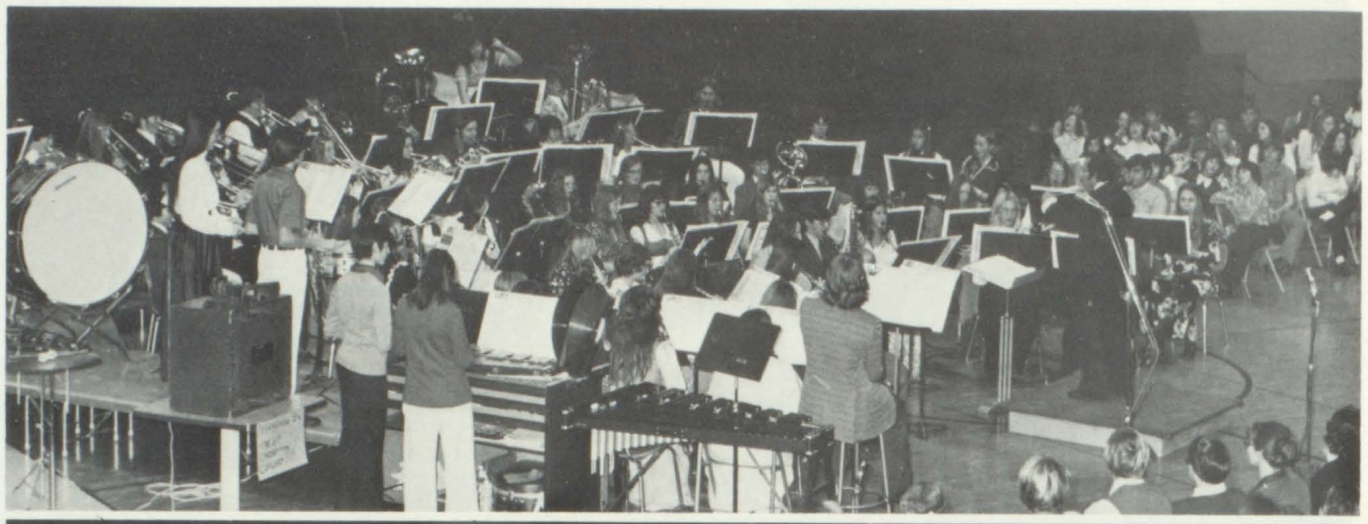

COUR
J B
U O
ENGLISH DEPT.
R I A
G N V
E G E
N Y
S

FRENCH
O
W
L
E
R

B S
E T
N A
MUSIC
T C
E E
I
N

W
I
M N
A T
PHYS. ED.
K R
I
L
L

S
D T W H
MATH AND SCIENCE
I G L A
L E C V
Y R O Y
X

J
O
H P F
N R I
SPECIAL ED.
O D S
N G T
E
O
N

JANIS
O
C
I
HANNA
I

S
C
I
DUKE
N
C
BERGER
S

L
HOME EC
F
T
I
S

J
O
H
AND
S
O
N

H
U
ART
S
T

B
U
STOKES
I
VANDELAARE
E
S
FORRESTER

H
SHOP
A
R
D

AND

B
O
O
M
E
R
K S
GRAPHICS
U H
S I
K N
A E

To the 1975 Graduating Class:

I would like to extend my personal congratulations and best wishes to the Class of 1975. High School graduation always begins a new phase of life for everyone and is experienced only once. I sincerely hope that your experiences with the Galesburg-Augusta Schools will help you to cope with your adult life and increase your ability to accept your new responsibilities, whatever they may be.

John H. Wagar, Superintendent

1975

To the Class of 1975

This year has been one of opportunity for you and for me. I sincerely consider it a privilege to have, once again, been associated with you in our educational system. There are many complexities to life. There is frustration and despair. However, there is also hope and happiness available to each and every one of us. If each of you will be willing to take 'the chance' and do your utmost to take advantage of the opportunities which you will find present in your life, you will find your life to be rewarding and happy.

To have had the first-hand experience of having known most of you as Junior High students and seeing the fantastic growth of you as people has been both enlightening and rewarding. You have reaffirmed my faith in our young people today. I Thank You!

My best wishes to each of you as you commence your life outside of the Galesburg-Augusta Community School system. We have contributed in helping to prepare you for life. Show your appreciation for this preparation by making the most of the future opportunities with which you will be presented.

Sincerely,
James L. VanZandt
Principal

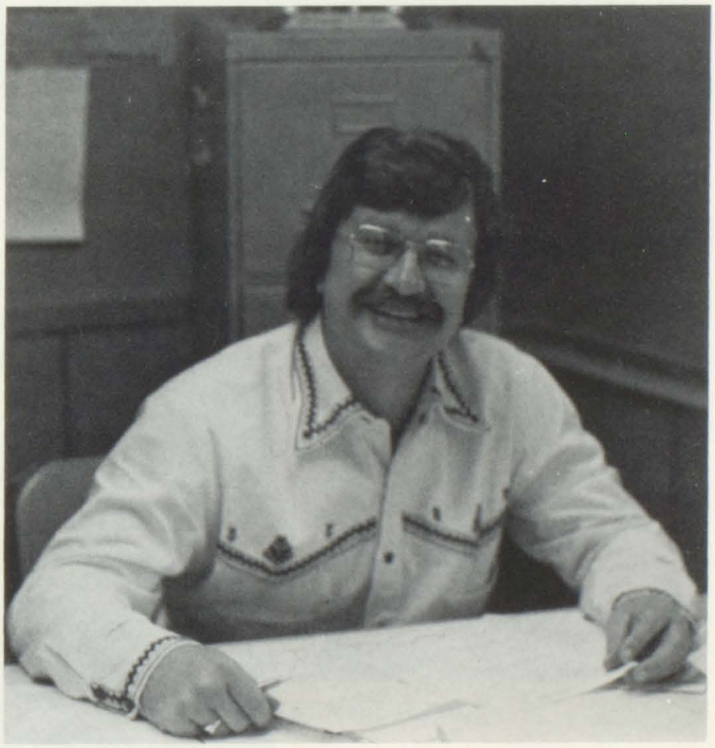

English Department

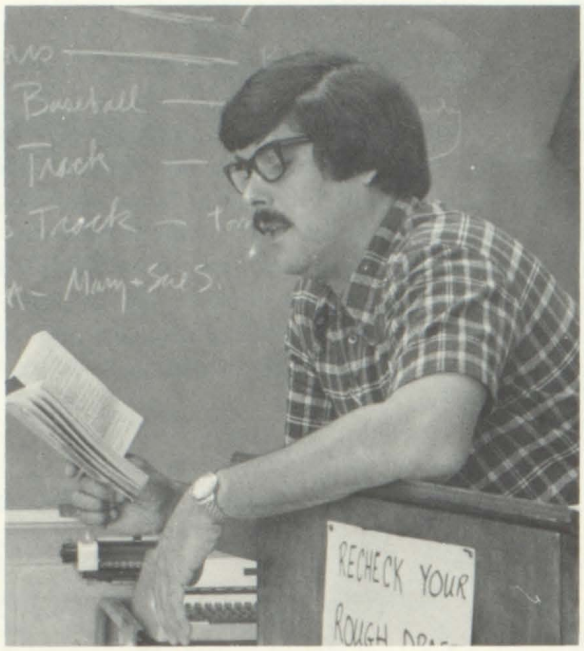

Mr. Havey

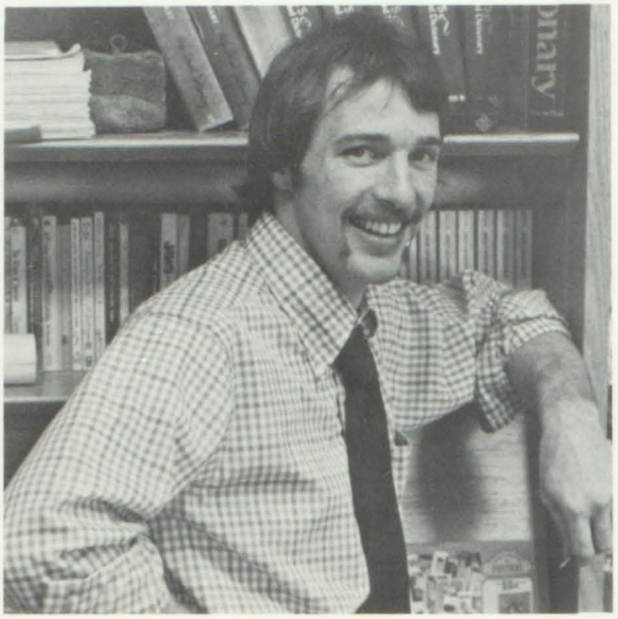

Mr. Juergens

Mrs. Boling

Mr. Court

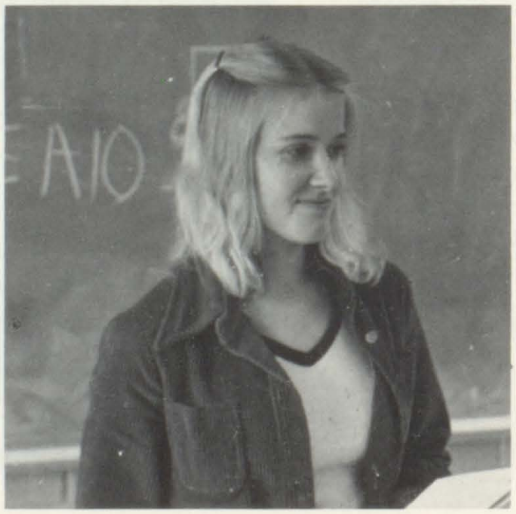

FRENCH
Mrs. Fowler

Business Department

Mrs. Stokes

Mr. Forrester

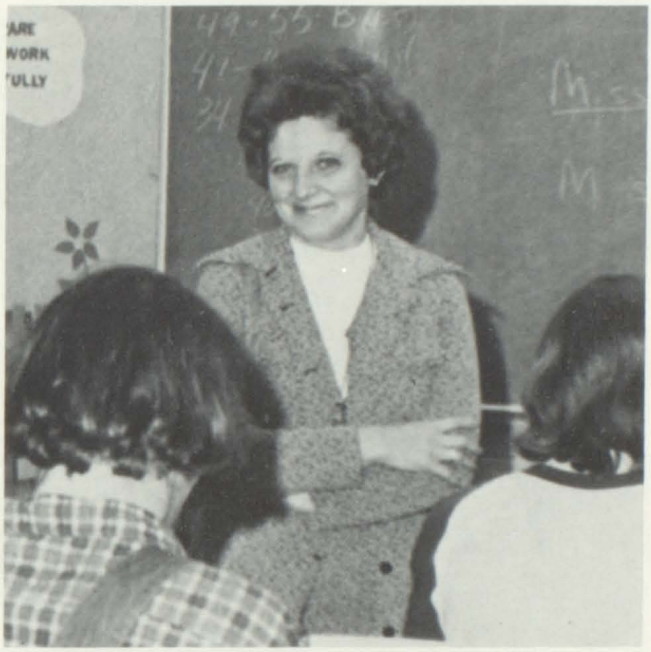

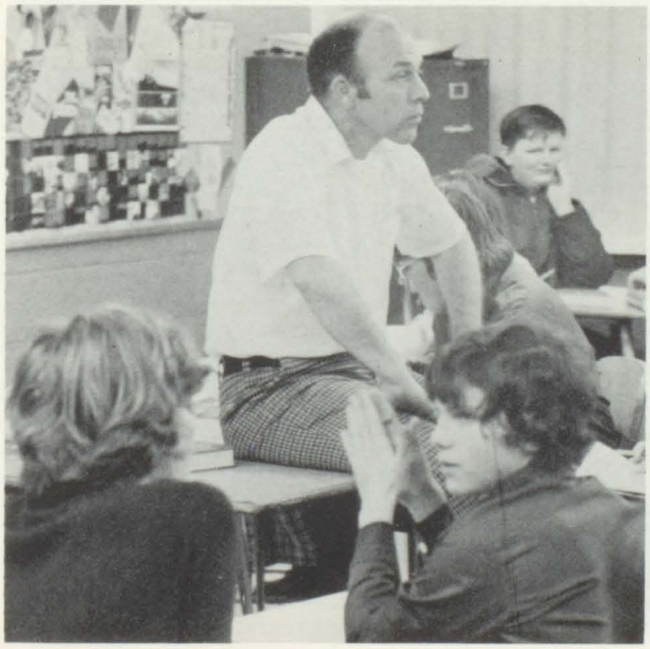

Mrs. VanDeLaare

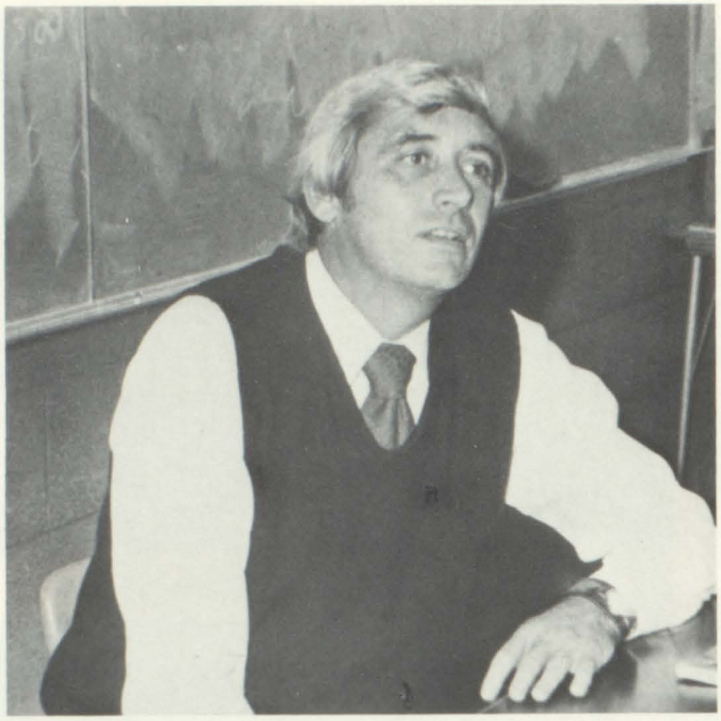

Mr. Hanna

Social Science

Mr. Duke

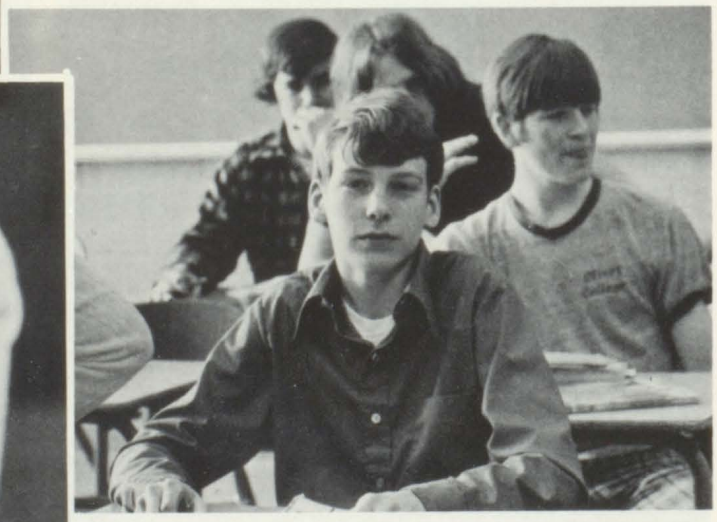

LEFT: Mr. Janis

Math

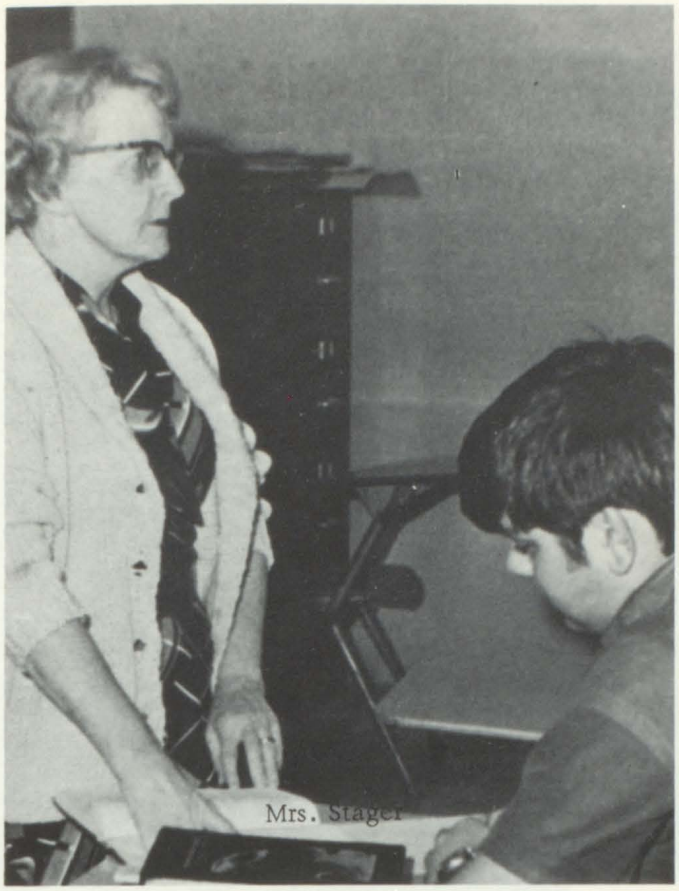
Mrs. Stager

Mr. Daily

Science

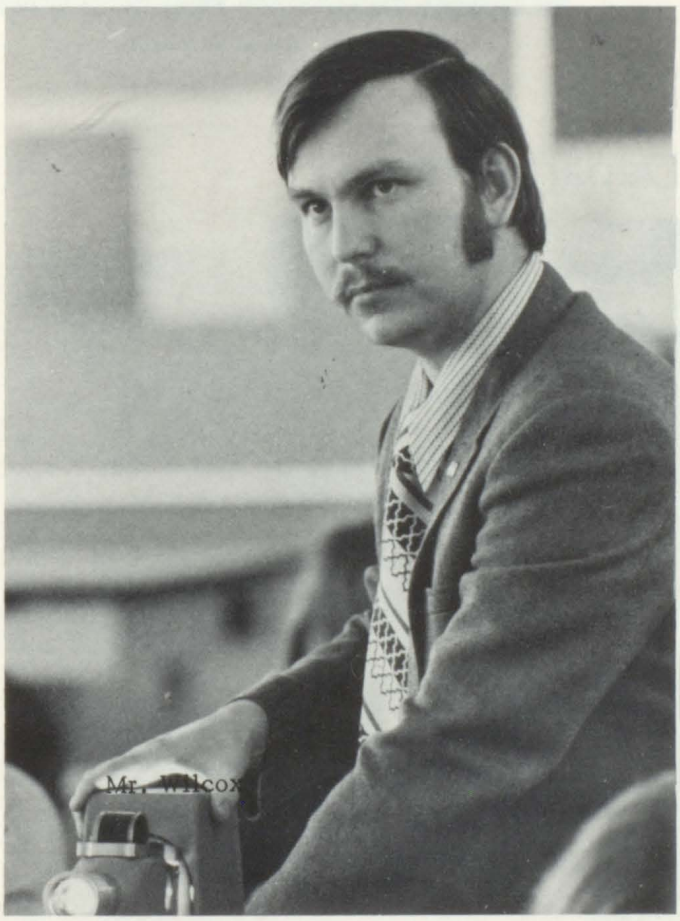
Mr. Wilcox

Mr. Heavy

Music Department

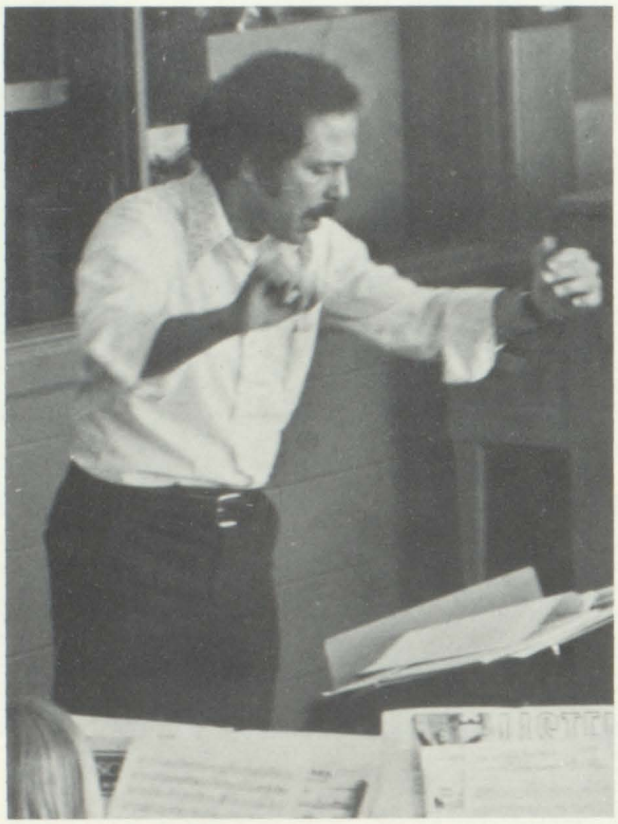

Mr. Benstein, Band Director

Mr. Stace, Choir Director

Graphics Department

Mr. Boomershine

Special Education

Mrs. Pridgeon

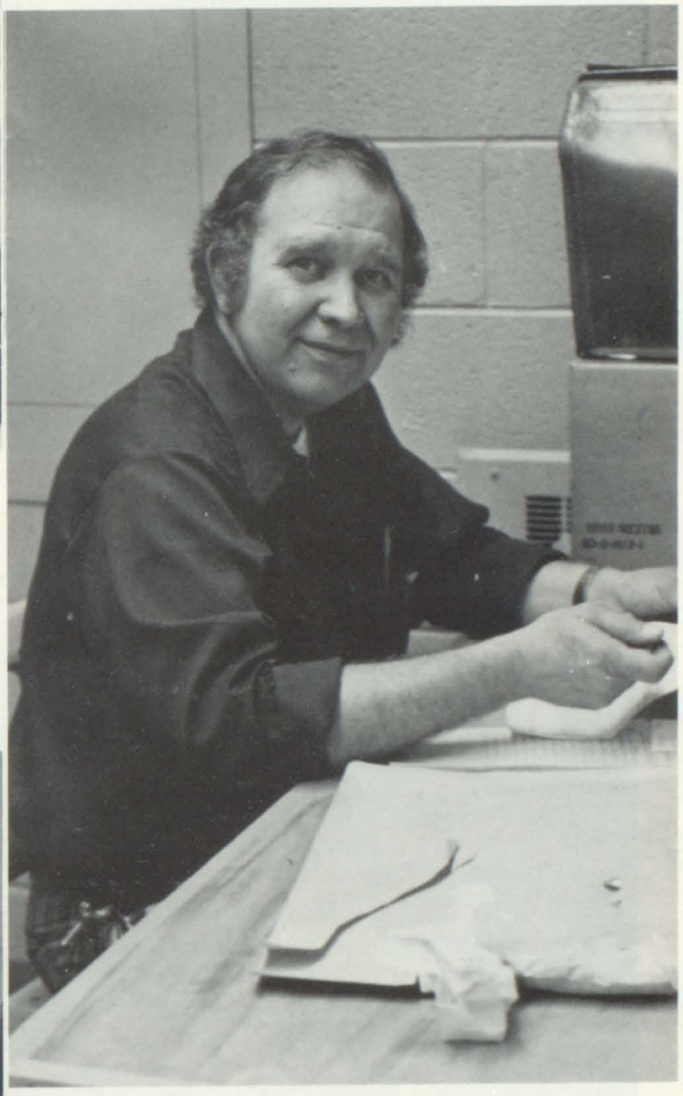

Mr. Fiest

Miss Johnson

Girls and Boys Phys. Ed.

Mrs. Winter

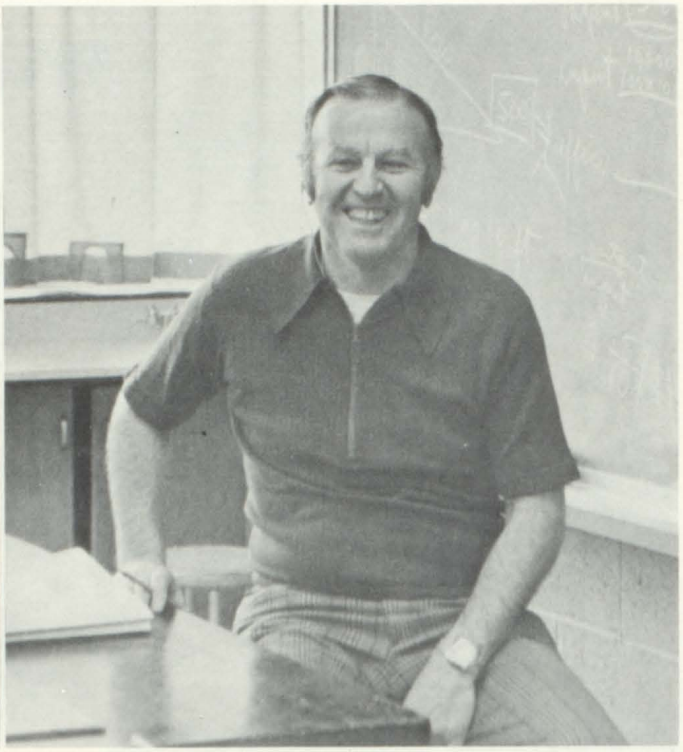

Mr. Maskill

Industrial Arts

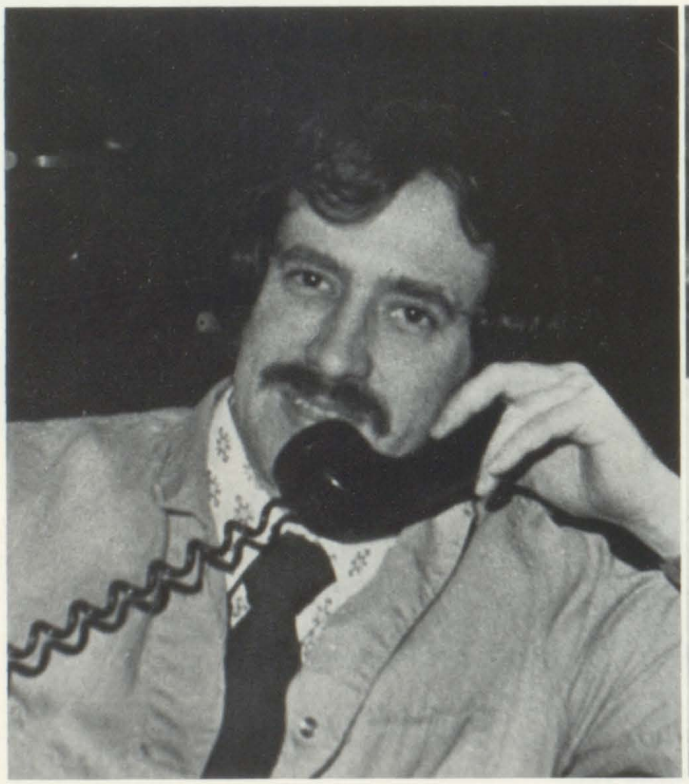

Mr. Hoard

Mr. Kruska

Library

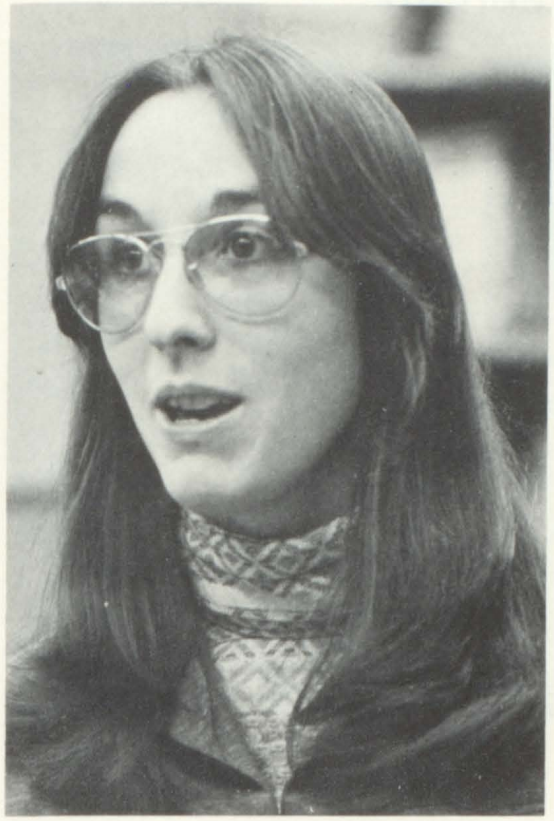

Mrs. Smiddy

Mrs. Taylor

Counselors

Mr. Cramer

Mr. Berger

Home Economics and Art

Mrs. Loftis

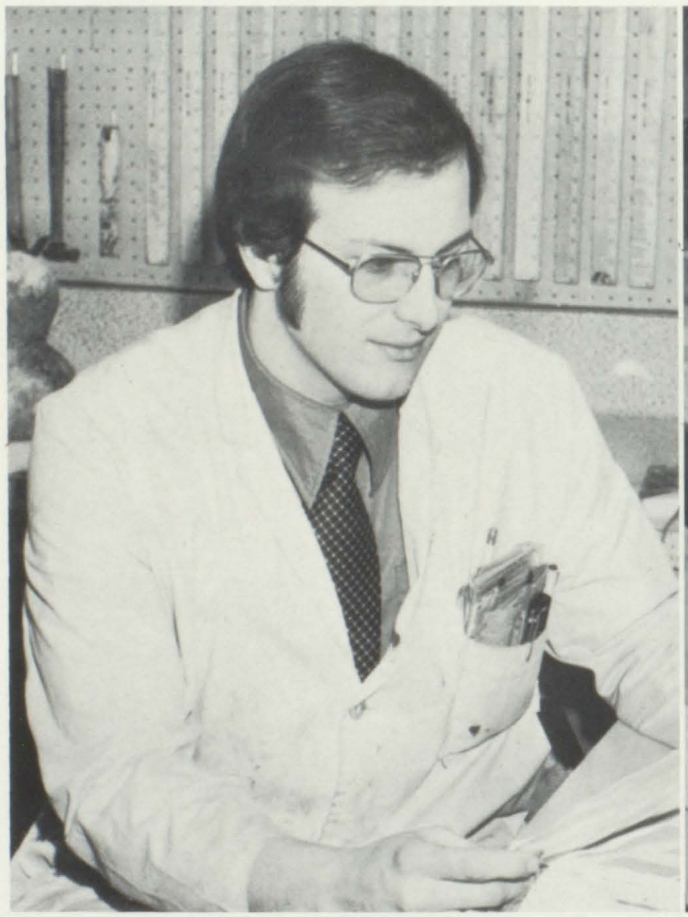

Mr. Hurst

Miss Johnson

School Employees

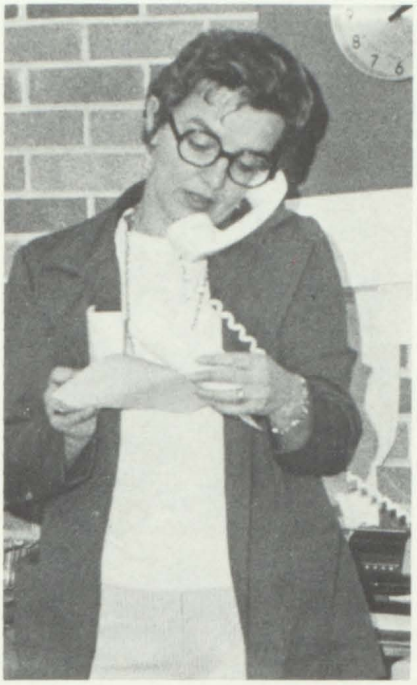

Mrs. Rogers

Mrs. Rarick

Mr. Thompson

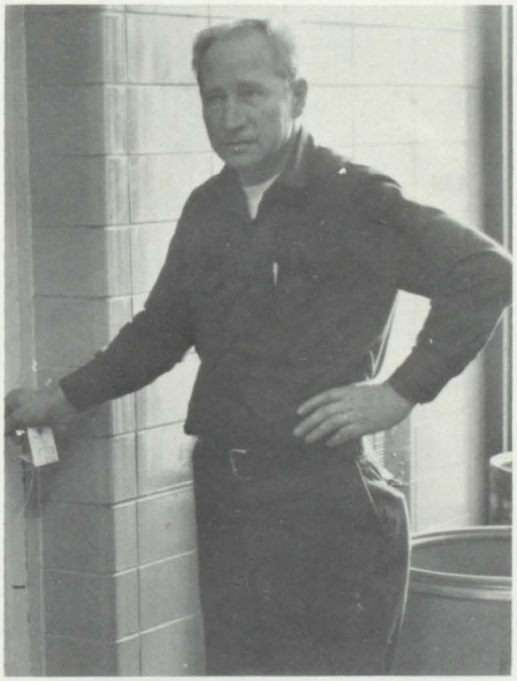

Mr. Mazur

Mrs. Daniels

Underclassmen

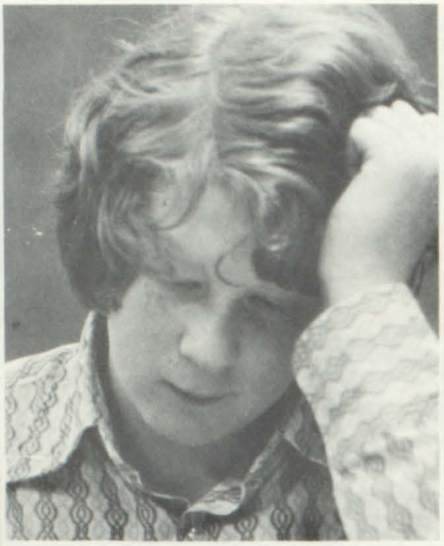
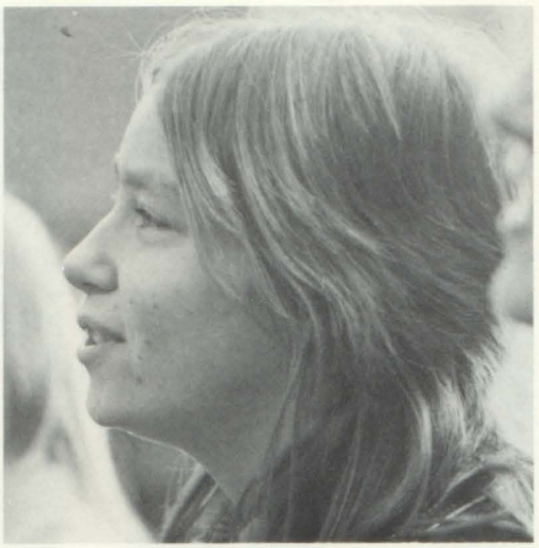
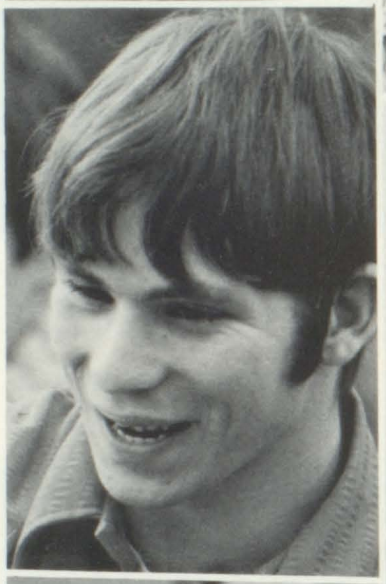

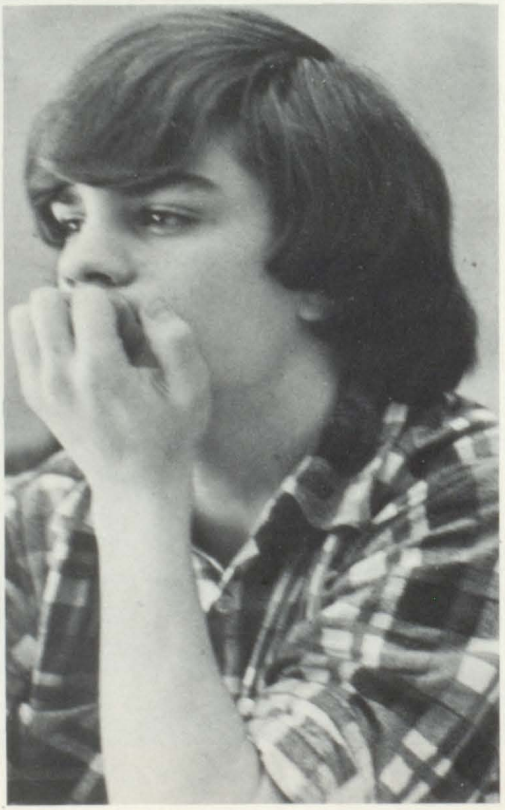

Class of 1976

S. Allen
C. Allen
C. Aspinall
C. Bagnall

A. Bailey
J. Bell
L. Birkenmeyer
N. Boomershine

B. Born
L. Buchanan
D. Burris
L. Burton

L. Chapin
S. Clay
L. Clift
T. Coe

N. Collins
T. Cox
R. Cutler
E. DeGrush
E. DeGrush
P. Drake

D. Dutton
K. English
S. Farrow
C. Fish
D. Flint
S. Fry

J. Garrett
S. Genung
G. Garen
B. Graff
T. Haist
R. Harvey

D. Henson
D. Hewitt
A. Hinson
W. Hite
D. Holloway
P. Howes

J. Johnson
M. Johnson
T. Jones
T. Kelly
S. Lahti
M. Leng

T. Lewman
D. Lockwood
M. McDaniel
R. Manwarren
L. Maupin
L. Maxson

B. Metzger
J. Mezo
T. Mezo
J. Moleski
S. Neal
J. Newton

S. Nuyen
D. Parks
P. Parks
C. Pearce
J. Peterson

R. Pettigrew
C. Pitko
L. Pratt
D. Reese
R. Robbins

S. Rogers
D. Rutherford
C. Sayers
V. Schwartz
P. Scott

R. Shilts
L. Smith
P. Smith
R. Smith
J. Snook

S. Srackangast
R. Stamper
J. Stevens
K. Stewart
J. Taylor

C. Tiller
D. VanDeLaare
V. Vaughn
D. Walker
C. Walters

A. Wayne
K. Wedel
D. Weld
L. Welling
R. Westfall

J. Wilson
K. Wilson
M. Wortinger
S. Wright
K. Zahn

Class of 1977

L to R: Adv. Mr. Forrester, Treas. C. DeGoede, Pres. P. Moldested, Adv. Mrs. Boling, Sec. L. Champion, Adv. Mr. Heavy.

M. Allen
L. Armstrong
C. Bagnall
K. Balmer
D. Baxter
L. Belland

B. Belt
S. Book
M. Bozarth
M. Brigance
P. Bross
S. Byers

B. Campbell
C. Case
J. Case
L. Champion
K. Coburn
K. Coleman

B. Copeland
D. Cox
D. Daniels
M. Davidson
C. DeGoede
K. DeHaan

L. DePue
D. Dimock
K. Dopp
T. Dunithan
R. Duryea
K. Eldridge

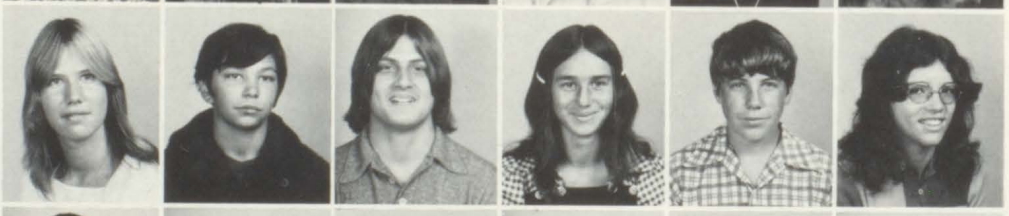

M. Emmerson
G. Evarts
T. Franz
J. Garrett
N. Garrett
K. Gilbert

D. Gillispie
E. Golden
H. Golden
D. Gray
M. Gregg
C. Groat

C. Haase
E. Harry
L. Haycook
T. Homan
T. House

R. Howe
M. Hughes
M. Johnson
J. Judson
D. Kasson
B. Kelly

J. Kelsey
B. Kiracofe
J. Klaiss
K. Knetsch
K. Knuth
R. LaCourse

D. Lawther
M. Lewis
K. Liskovec
S. Lockner
M. Longfield
J. McVickers

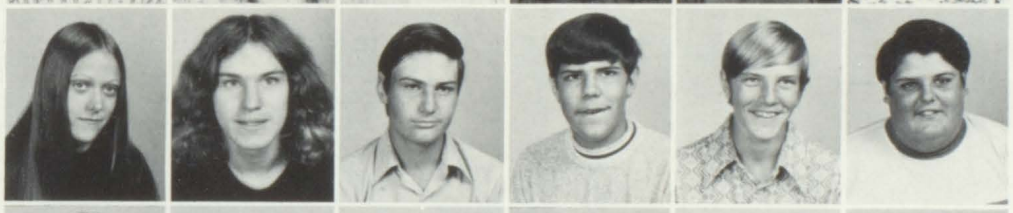

R. Maring
J. Marr
S. Marshall
B. Merriam
D. Merriam
L. Mezo

J. Miller
P. Moldested
E. Moreland
P. Murray
P. Mussulman
B. Nelson

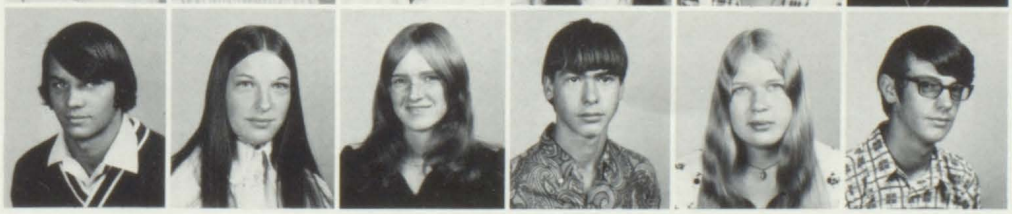

C. Paus
R. Phillips
M. Ranes
B. Rarick
L. Rayman

S. Roe
S. Rutherford
S. Salters
R. Schug
K. Schuyler

M. Schwartz
P. Scott
T. Scott
J. Shanahan
A. Sharp

D. Simon
R. Smith
K. Standley
S. Stewart
S. Striebel

D. Sutton
J. Tullosk
D. Upson
D. VanSickler
S. Wagar

J. Wagner
B. Warsop
M. Watts
K. Wedel
C. Wellington

D. White
M. Wolbers
J. Wright

Class of 1978

G. Adams
K. Adkins
G. Atwood
D. Bagnell
S. Barnhart
N. Bell

C. Belland
H. Bigelow
S. Bishop
L. Bonney
R. Boomershine
M. Born

S. Boyd
J. Brown
J. Carlson
J. Chapin
S. Clay
S. Cochran

B. Cox
R. Crummel
C. Cunningham
D. Darling
J. Davilis
W. DeCuypere

B. Duflo
L. Drobney
S. Duryea
D. Eldridge
D. Feltz
L. Foster

A. Fry
D. Garrett
T. Gault
B. Gettys
B. Gilbert
L. Haase

S. Haverkamp
J. Hemenway
G. Henson
L. Hill
R. Hinson
D. Hirleman

M. Hite
J. Hoffman
K. Holdridge
N. Holdstock
T. Homan
T. Howes

D. Hoyt
D. Hubbard
P. Ingram
T. Johnson
J. Jones
P. Kalmer

J. Kent
E. Knight
S. LaChance
R. LaCourse
B. Lahti
T. Landers

J. Lewman
M. Lockwood
T. Loveland
C. Lubitz
K. McDonald
L. McDowell

R. Maring
V. Martin
C. Mazur
N. Metzger
S. Minne
T. Moleski

L. Neeley
P. Nelson
M. Noordhof
L. Norman
A. Noud
R. Noud

T. Nuyen
R. Ormanovich
B. Osterling
R. Parks
C. Paus
J. Peckham

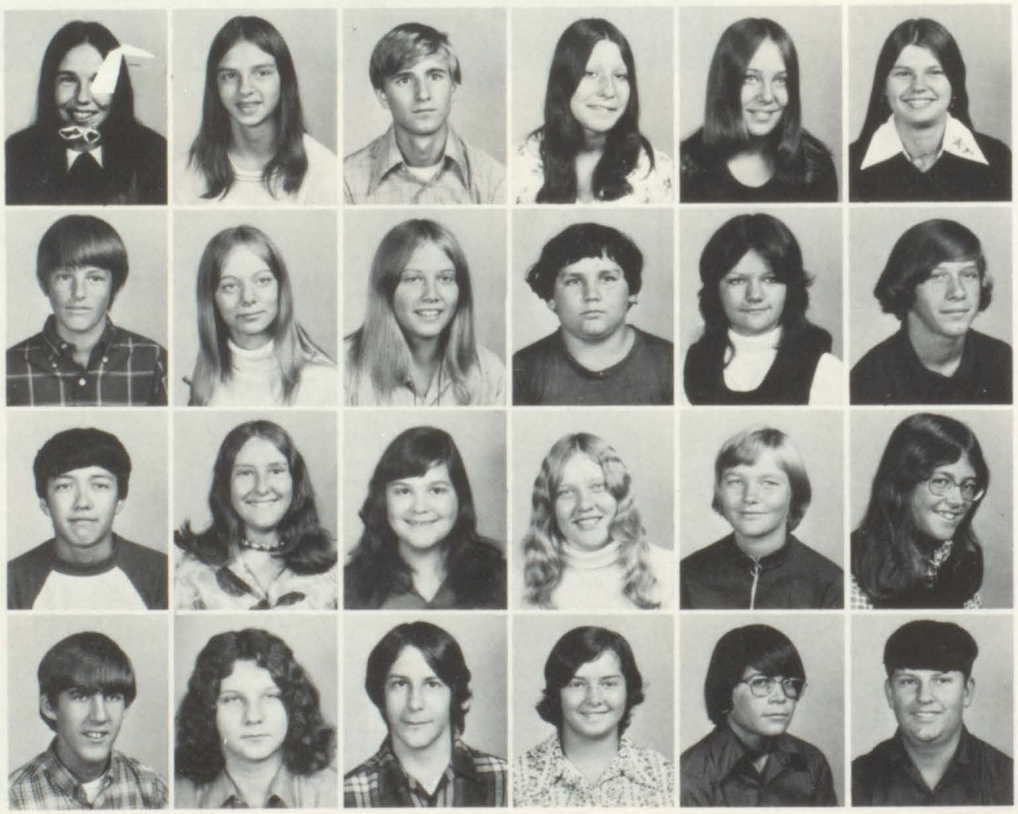

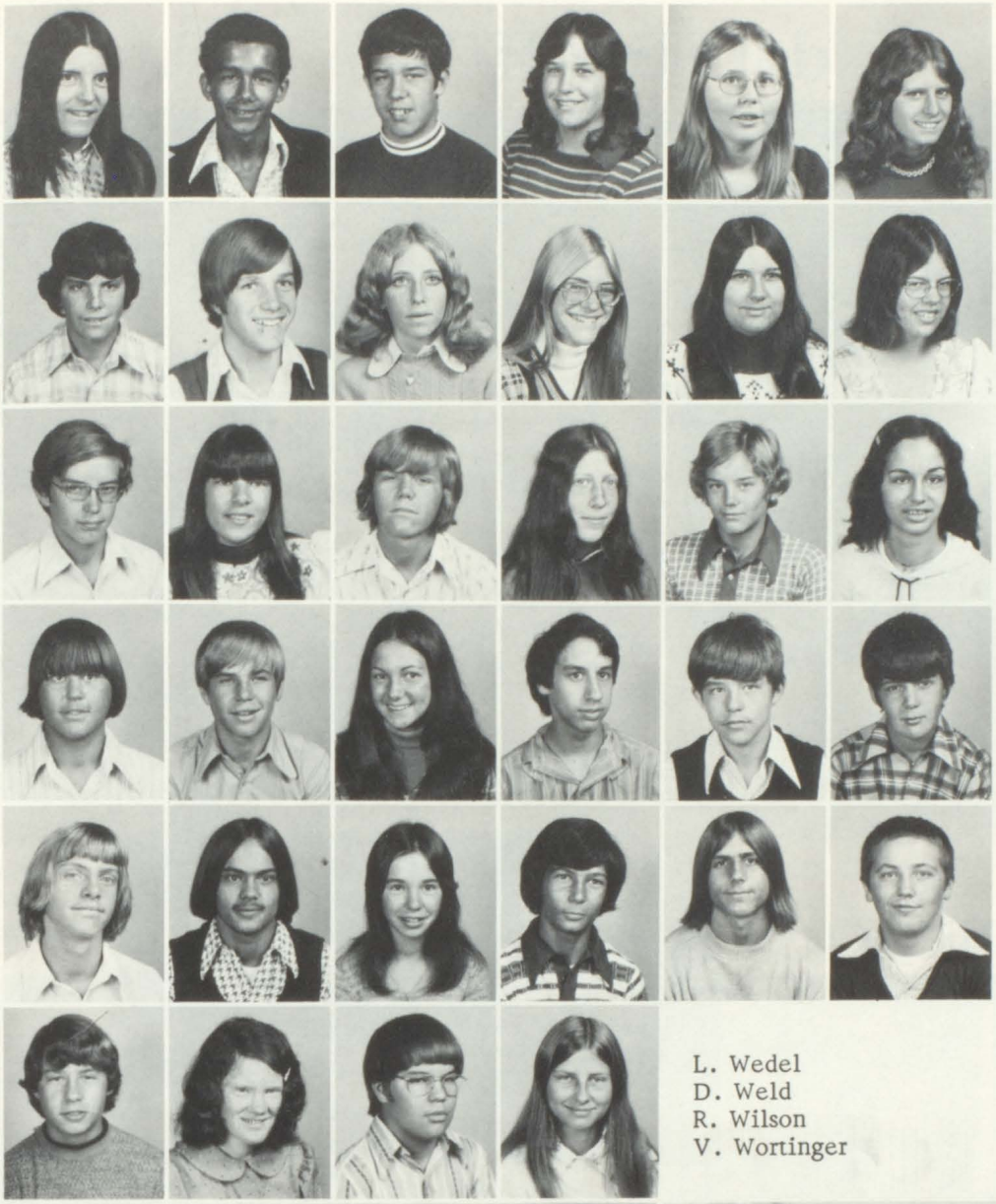

D. Perkinson
W. Purser
K. Roberts
L. Rodeheaver
B. Rodgers
B. Ruecker

D. Rutherford
A. Samson
J. Schumaker
E. Shannon
C. Sharp
K. Sheets

D. Shirley
D. Smith
J. Smith
N. Smith
T. Smith
L. Smits

S. Soule
W. Striebel
A. Sutton
B. Taylor
J. Thomasma
V. Tiller

J. Tincher
T. VanKersen
J. VanLuke
R. Wakefield
T. Walters
B. Warren

L. Wedel
D. Weld
R. Wilson
V. Wortinger

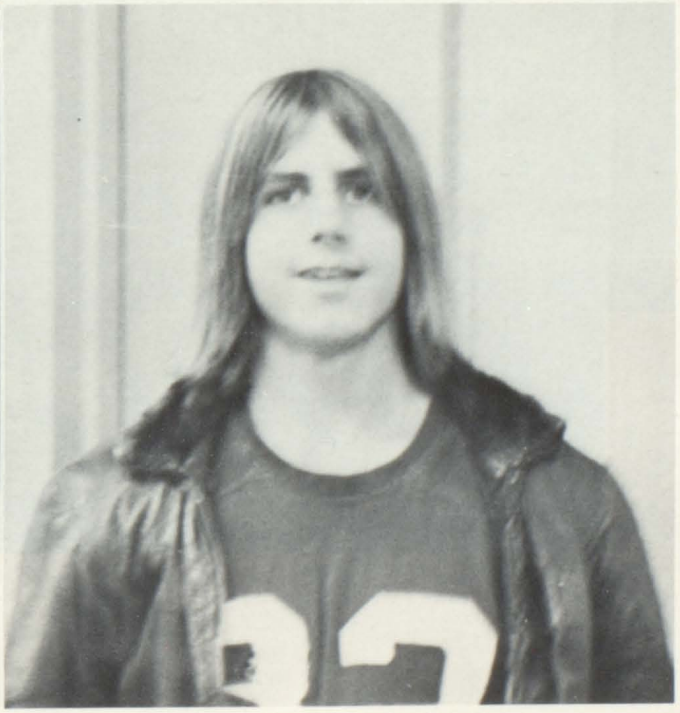

GRAPPELETTES

PHOTO CLUB

RAPOON

AFS

COMMERCIAL CLUB

CHESS CLUB

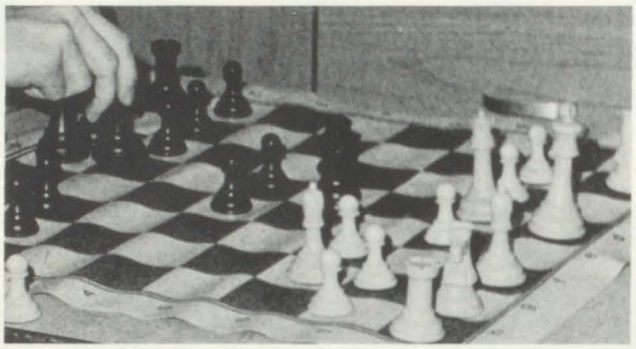

CADET CO-OP

STUDENT SERVICE CENTER

HEERLE BAND

FNA

DES LIBRARY

Photo Club

L to R: Mr. Wilcox, V. Tiller, R. Wilson, L. Foster, R. Shilts, D. Darling, A. Wayne, J. McVickers, A. Samson, D. White, R. McFeters, L. Finkey, B. Taylor, C. Metzger. MISSING: P. Purser, R. Stamper, S. Stewart.

Photographers learn the ropes.

Chess Club

L to R: Mr. Daily, Advisor, R. McFeters, S. Stewart, A. Wayne, W. Hite, L. Foster, D. White, R. Shilts, T. Loveland, C. Metzger, B. Taylor, V. Tiller, J. McVickers, B. Bommershine, L. Finkey, M. Emmerson.

You win some
You lose some

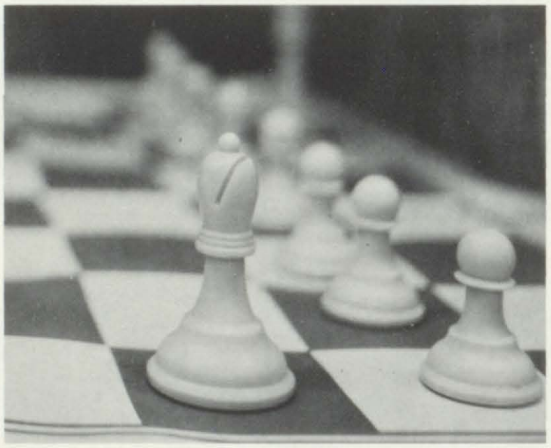

A sneaky bishop

American Field Service

H. Stager, K. Henson, M. Ingold, S. Straker, S. Lahti, S. Wright, L. Pratt, C. Bagnall, C. Genung, L. Haist, B. Lahti, C. Zahn. L to R: L. Birkenmeyer, R. Bittencourt, E. DeGrush, K. DeHaan, M. Lewis, S. Thunman.

L to R: S. Wright, Vice President, H. Stager, Advisor K. Henson, President, M. Johnson, Secretary-Treasurer, E. DeGrush, Chairman, L. Birkenmeyer, Chairman.

A.F.S.

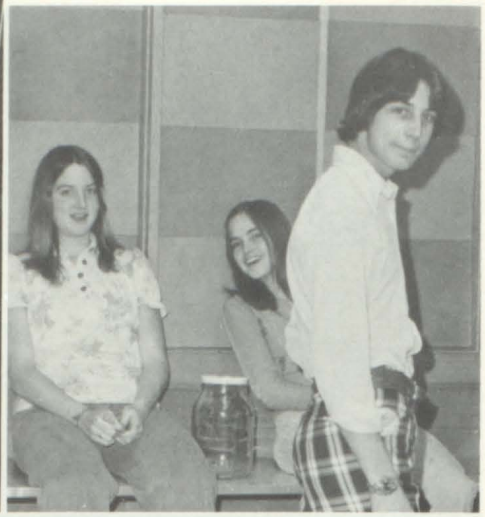

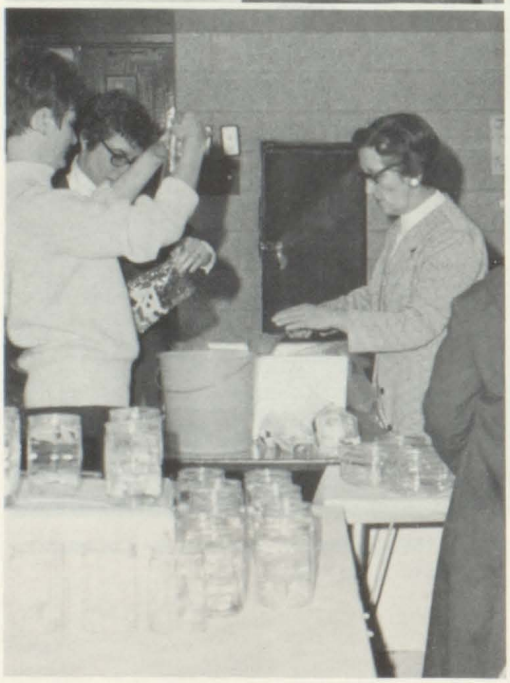

Fair

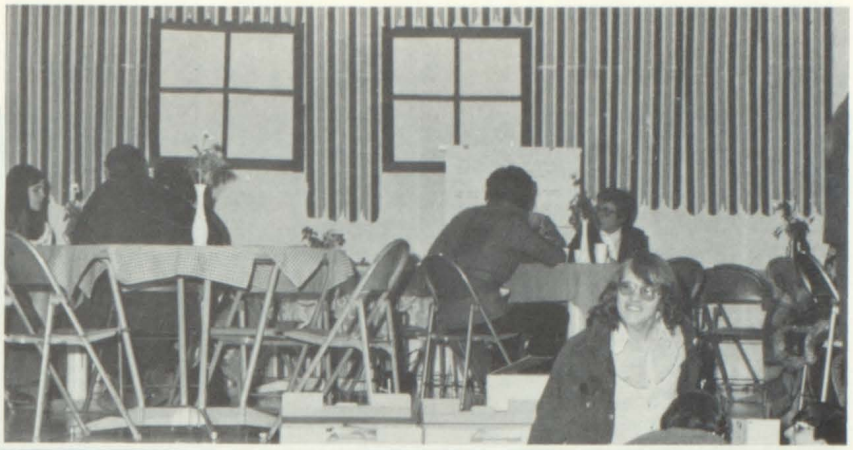

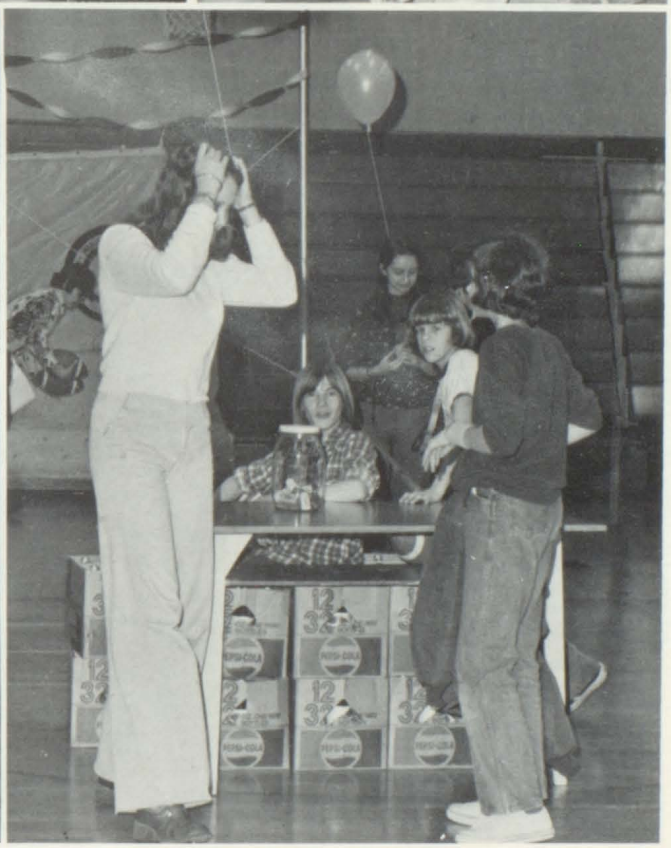

Varsity Choir 1975

L to R, 1st ROW: D. Burris, R. McFeters, W. Hite, B. Nelson, P. Purser, J. Johnson, B. Wendland, A. Henson. 2nd ROW: M. Watts, P. Scott, G. Ochoa, D. Phillips, B. Rogers, G. Vaughn, R. Crummel, E. DeGrush, K. English, P. Molestead, P. Scott, D. Walker. 3rd ROW: C. Zahn, A. Bailey, J. Miller, T. Haist, M. Inglod, L. Buchanan, C. Nuyen, P. Lorio, M. Lewis, T. Dunithan. 4th ROW: A. Noud, C. Allen, S. Barnhart, S. Neal, B. Gilbert, P. Parks, E. Golden, E. Harry, P. Musselman, L. Haycook, K. Eldridge, C. Gorshline.

Commercial Club

L to R: P. Molestead, C. Bagnell, C. Wellington, L. Raymond, L. Birkenmeyer, S. Smith. 2nd ROW: M. Johnson, S. Wright, C. Wedel, M. Bozarth, D. Moses. 3rd ROW: M. Lewis, D. Lockwood, B. Born, T. Lewman, T. Cox, T. Terryn, S. Kellay, M. Van Vranken, S. Srackangast, R. Manwarren. 4th ROW: L. Chapin, S. Neal, J. Case, S. Rutherford, C. Genung, D. Van Sickler, C. DeGoede, D. Sutton, B. Shanahan, Mrs. Stokes, J. Shanahan, S. Fry, M. Moreland, L. Smith, C. Lewman, Mrs. Van DeLaare, L. Wilson, C. Groat.

L to R: Mrs. Stokes, Advisor, J. Shanahan - Historian, L. Smith - Treasurer, C. Lewman - Secretary, S. Fry - Vice President, M. Moreland - President, Mrs. Van DeLaare - Co-Advisor.

Rampoon 1975

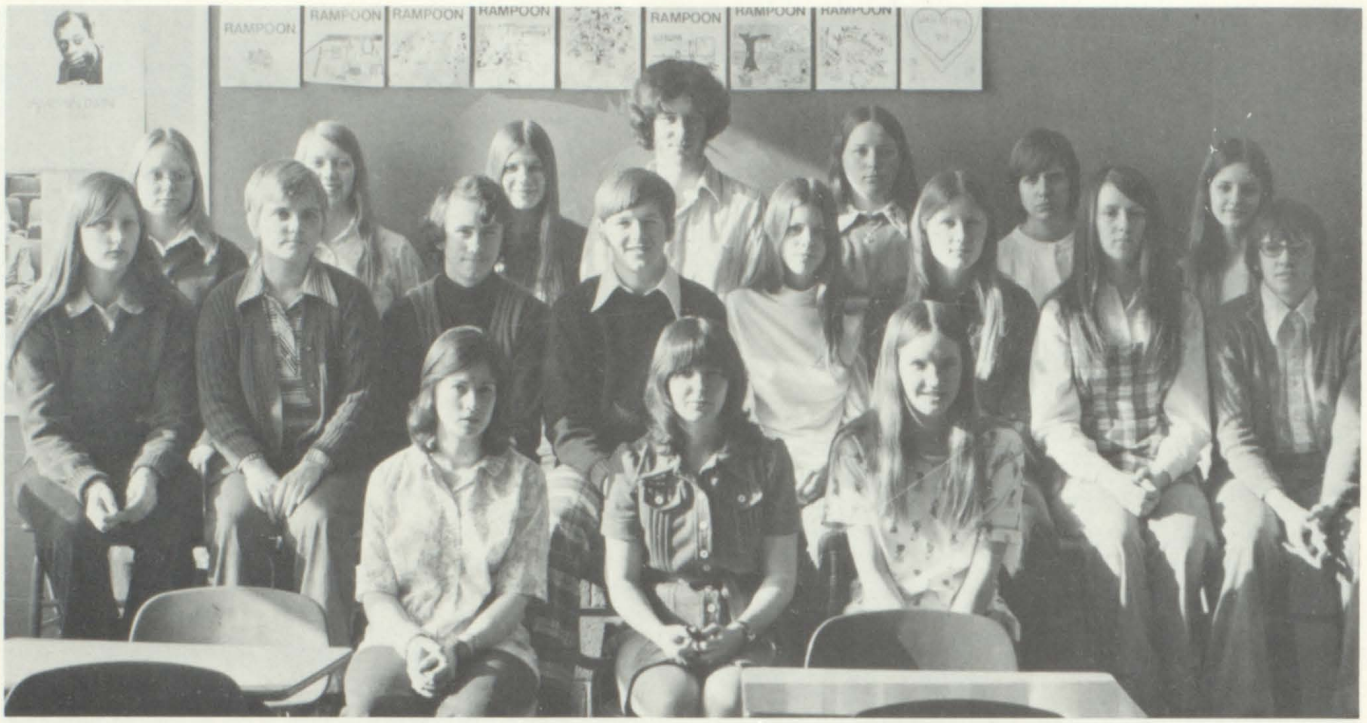

REAR, L to R: V. Schwartz, K. Stewart, C. Walters, J. Stevens, S. Peugh, B. Morrison, M. Cochran. MIDDLE: S. Srackangast, L. Smith, C. Fish, D. Reese, G. Geren, L. Pratt, R. Pettigrew, D. Dutton. FRONT: D. Parks, J. Scott, D. Weld.

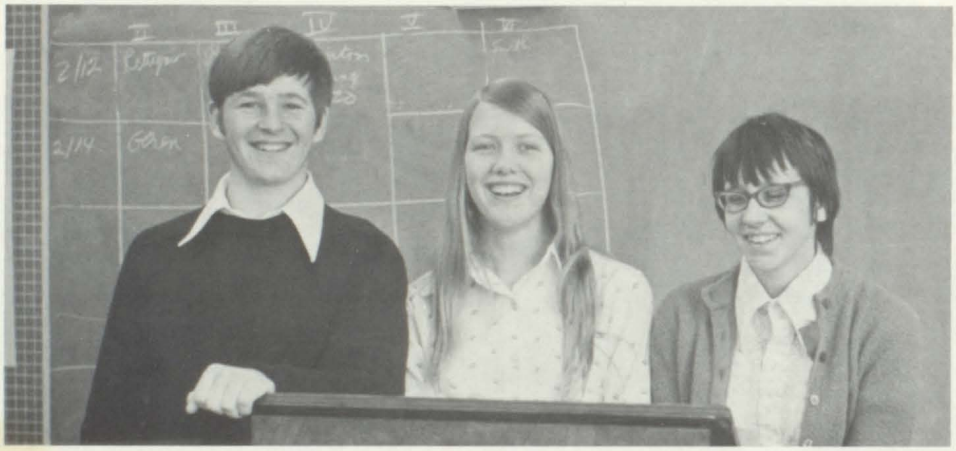

D. Reese, Sports Editor, K. Stewart, Managing Editor, D. Dutton, News Editor

French Club

FRONT ROW: L. Hill, R. Bittencourt, N. Bell, L. Shannon, J. Wright, M. Ingold, J. Judson. BACK ROW: C. Nelson, R. Schug, R. Duryea, Mrs. Fowler, K. DeHaan, D. Anderson, B. Ruecker.

OFFICERS: J. Wright, K. DeHaan, Mrs. Fowler, Advisor.

Student Council 1975

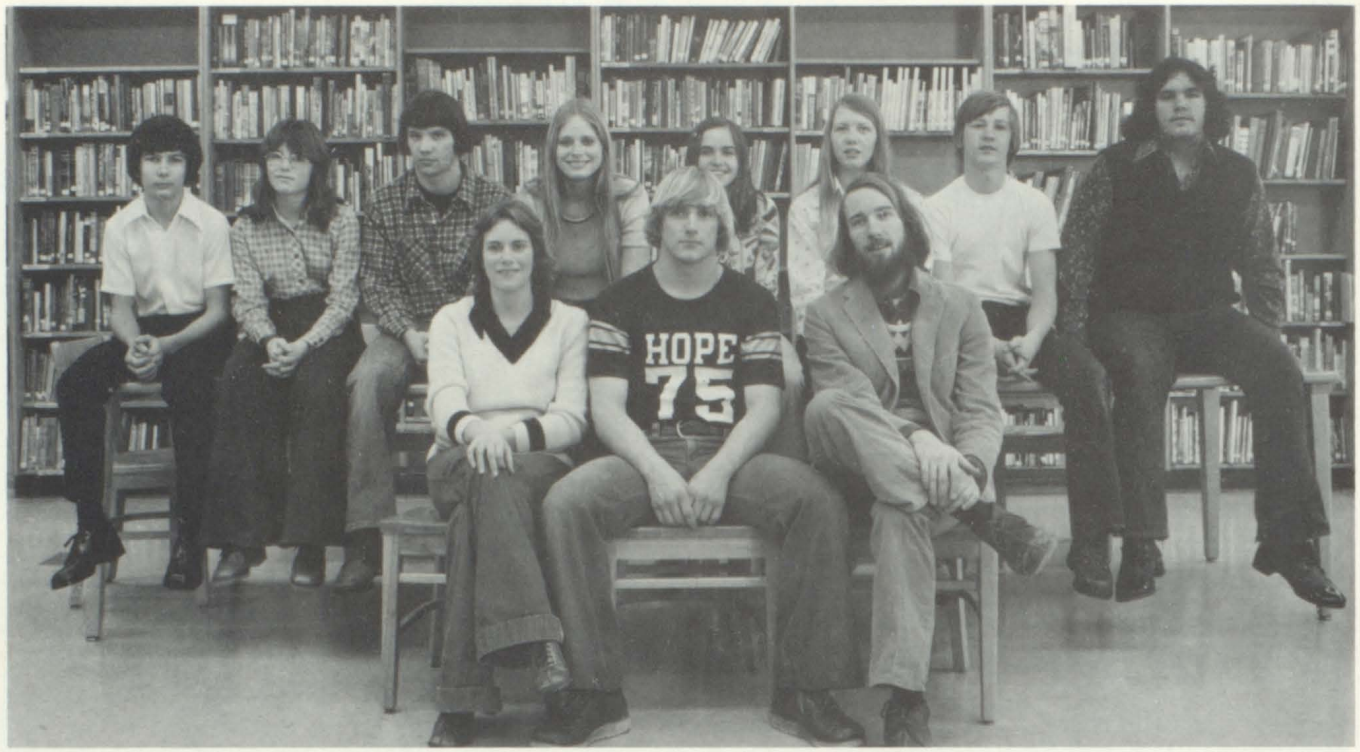

BACK ROW: B. Wakefield, R. Noud, E. Moreland, E. Harry, L. Chapin, K. Stewart, T. Cox, T. Haines.
FRONT ROW: S. Kellay, J. Hughes, Mr. Juergens.

Varsity Cheerleaders

TOP ROW: Becky Graff. 2nd ROW: Cathy Pearce, Shirley Meadows, Karen Wilson, Sidney Lahti. FRONT ROW: Sue Fry, Linda Chapin, Denese Phillips.

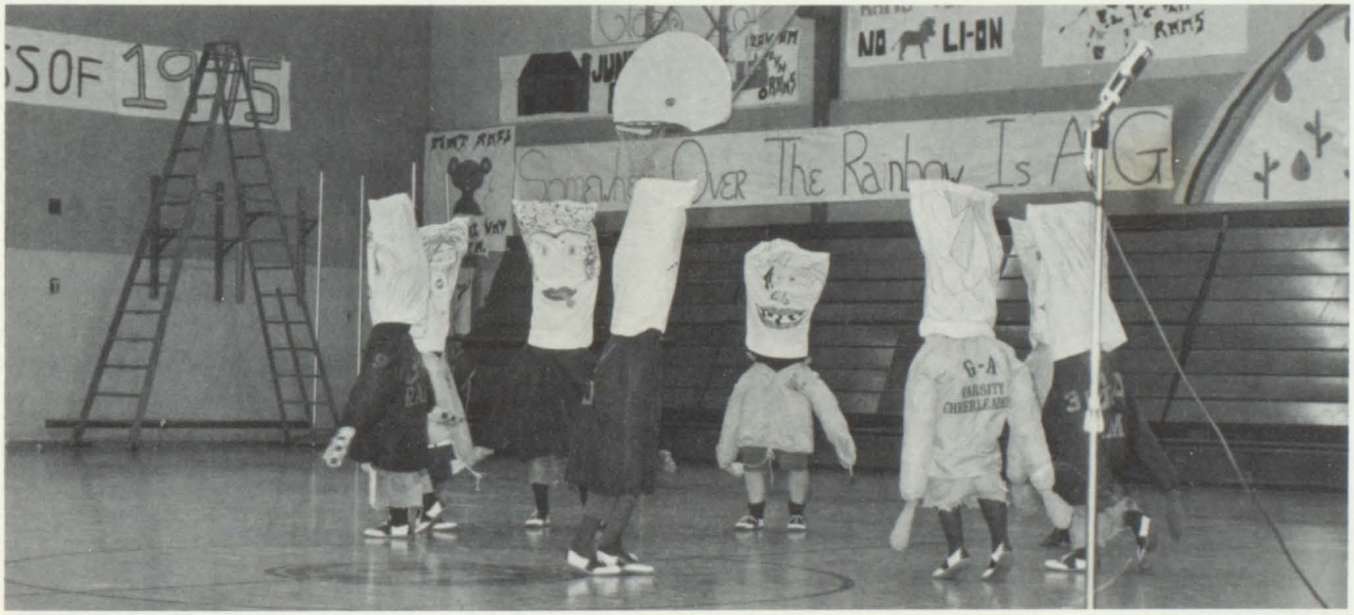

Return of the Fantastics!!

J. V. Cheerleaders

L to R: Debbie Cox, Teri Dunithan, Judy Shanahan, Dawn Lockwood, Kim Liskovec.

Freshman Cheerleaders

L to R: Shelly Haverkamp, Betty Cox, Angie Sutton, Jeannie Lewman, Ann Fry.

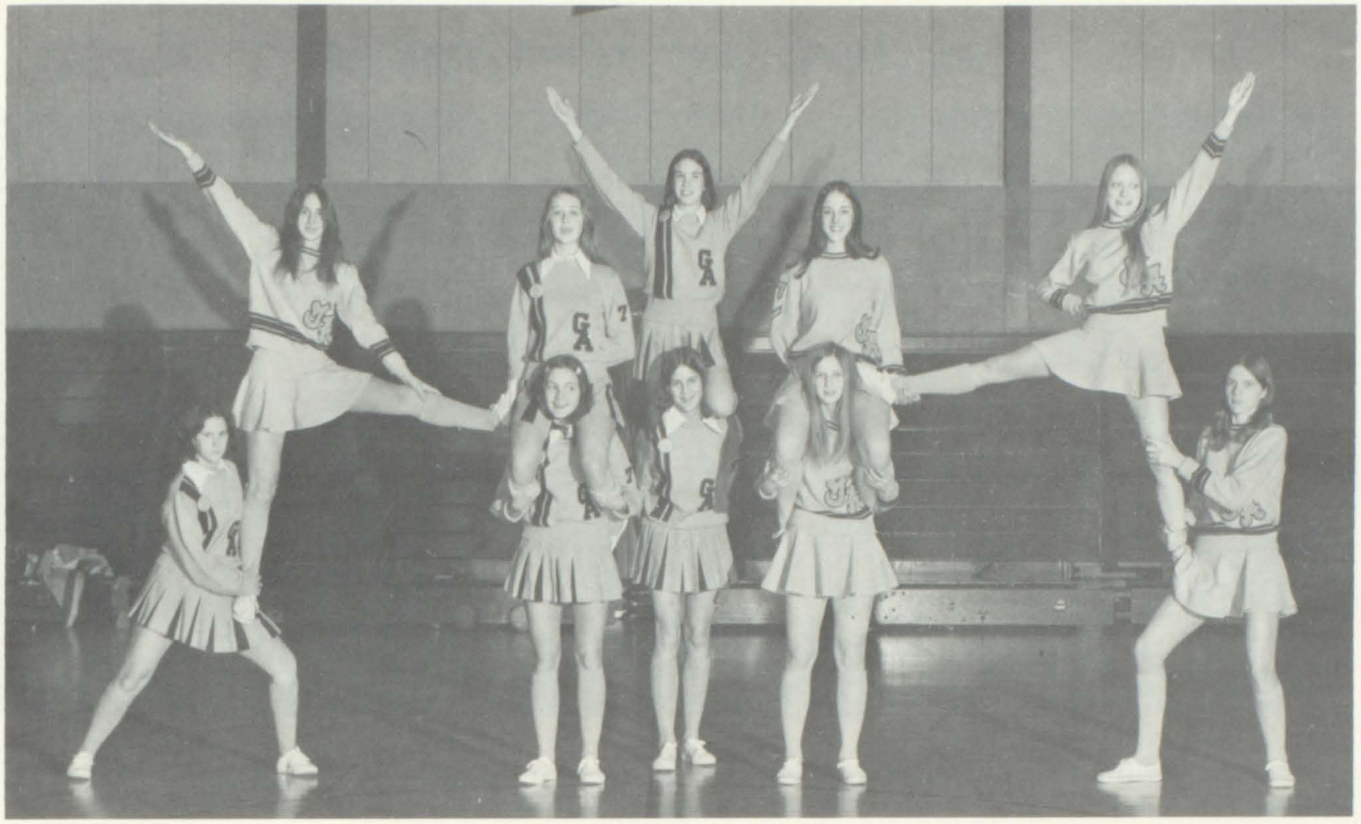

Spirit Starts With G-A Cheerleaders

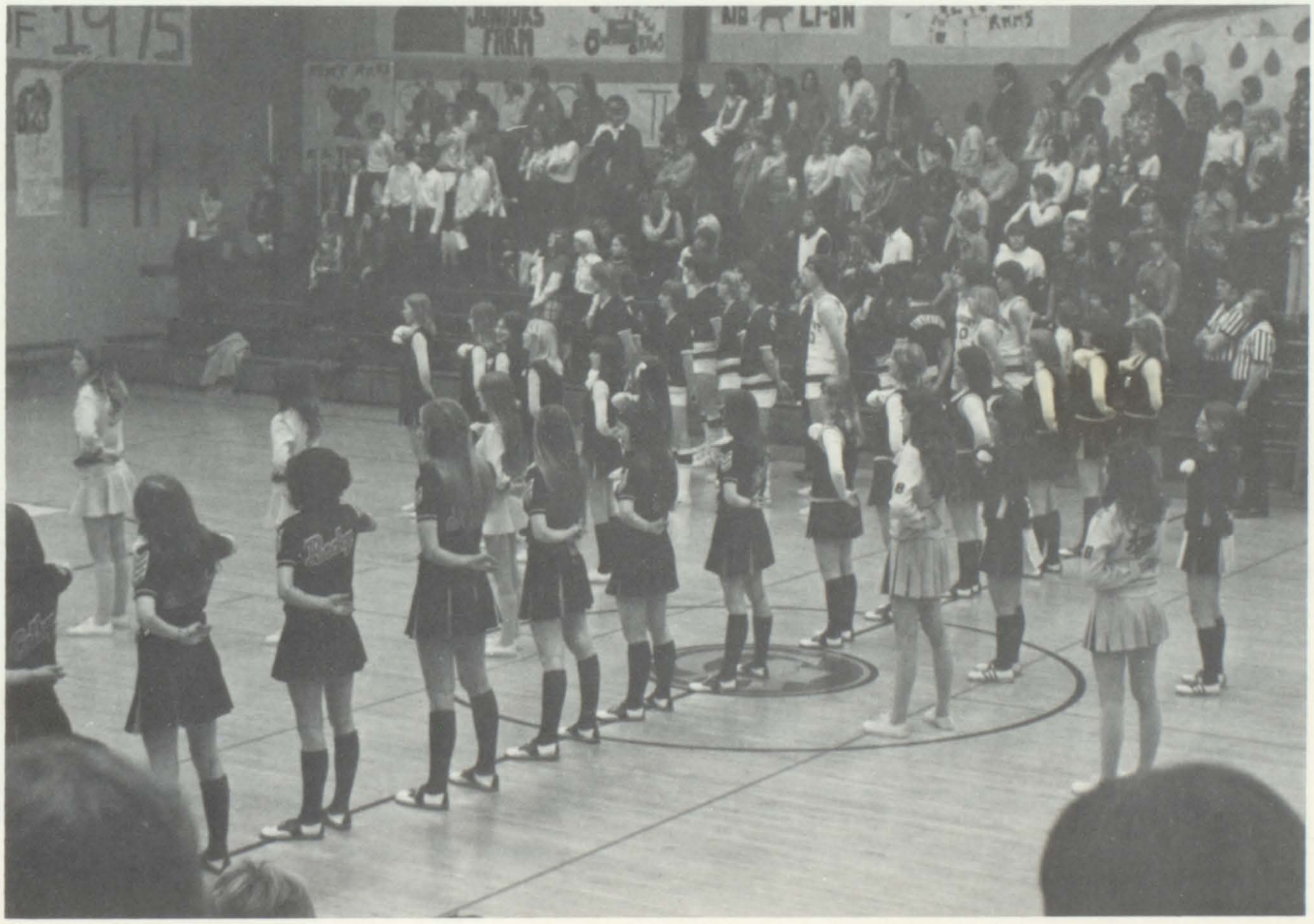

Student Service Center

L to R: Mrs. Winters, D. VanSickler, E. Harry, P. Lorio, B. Kiracofe, K. Moaran, C. DeGoede, Mrs. Smiddy, D. Phillips, C. Wellington, C. Paus, K. Coleman, C. Bagnall, B. Campbell, Mr. Duke, Mr. Cramer, Mr. Juergens. ABSENT FROM PHOTO: J. Hughes, Mr. Hurst, Mrs. Loftus.

FACULTY WORKERS, L to R: Mr. Juergens, Mr. Duke, Mr. Cramer, Mrs. Winters, Mrs. Smiddy. ABSENT: Mr. Hurst, Mrs. Loftus.

Co-Op

L to R: Mrs. Van De Laare, C. Genung, B. Adkins, C. Samson, B. Shanahan, C. Lewman, M. Moreland, P. Soule, T. Terryn. ABSENT: B. Abbs, D. Phillips.

Cadets

1st ROW: R. Smith, D. Lockner, K. Armstrong, L. Haist, R. Bittencourt, B. Shanahan, C. Fontaine, C. Samson, M. Ingram, M. Moreland, J. Moleski. 2nd ROW: B. Waber, L. Wilson, A. Campbell, S. Balmer, S. Thunman, C. Lewman, S. Kellay, D. Patterson, P. Soule, D. Dunithan. 3rd ROW: D. Moses, C. Coleman, M. Van Vranken, E. Bennett, B. Larimar, K. Murray, T. Cox, L. Finkey. 4th ROW: B. Kirk, H. Hagadone, M. Costello, T. Homan, G. Davalis, J. Keiser, J. Rodgers, T. Parks.

Grappelletes

1st ROW: M. Moreland, L. Smith, T. Terryn, B. Campbell, B. Cox, L. Hill. 2nd ROW: S. Srackangast, E. DeGrush, V. Schwartz, B. Born, L. Welling, K. Wedel, M. Johnson. 3rd ROW: S. Farrow, J. Duryea, B. Gettys, L. Smits, M. Lewis, D. Lockwood, R. Manwarren. 4th ROW: S. Smith, C. Groat, S. Fry, L. Champion, C. Paus, K. Eldridge, P. Musselman, R. Noud, T. Landers, D. Dunithan, L. Birkenmeyer, B. Kiracofe.

Officers

Teresa Terryn
President

Susan Smith
Vice-President

Sue Srackangast
Secretary

Sherry Farrow
Treasurer

Library

3rd ROW: C. Genung, P. Bross, C. Pearce, E. DeGrush, S. Fry, L. Maxson, C. Walters, S. Meadows. 2nd ROW: B. Shanahan, C. Groat, D. Walker, L. Smith, B. Graff, S. Streibel. 1st ROW: Mrs. Taylor, K. Wilson, Mrs. Smiddy. NOT PICTURED: B. Crandell, A. Campbell, G. Davilia.

Librarians at Work

1st ROW: S. Thunman, C. Fontaine, C. Zahn, P. Drake, M. Wolbers, G. Geren, M. Johnson, S. Bishop. 2nd ROW: S. Lahti, S. Fry, K. Henson, K. Groat, B. Rodgers, P. Ingram, L. Pratt, A. Campbell, K. Wedel, S. Rutherford, B. Lahti, L. Birkenmeyer, D. Sutton, P. Smith, C. Harman. 3rd ROW: C. Genung, D. Dunithan, C. Gray, T. Landers, V. Schwartz, P. Murray, C. Wellington, D. Smith, D. Wortinger, J. Scott, D. Upson, C. Bagnall, D. Perkinson, B. Wakefield, D. Cox, M. Lewis, V. Wor-

tinger, D. Gray, B. Kelly, B. Osterling, D. Hoyt, A. Fry, J. Wright, D. Hubbard. 4th ROW: C. Rodgers, S. Balmer, D. Holloway, A. Sutton, M. Degnkolb, K. Balmer, L. Wilson, D. Kasson, D. Reese, D. Eldridge, M. Garrett, D. White, C. Noteboom, G. Henson, J. Bishop, M. Nordof, M. Davidson. 5th ROW: J. Miller, K. Knetsch, R. Stamper, A. Kasson, S. Straker, E. Knight, Mr. Benstein.

BURR OAK	I	II	II	II	II
PENNFIELD SYMPHONY	I	I	I	II	I
COMSTOCK	I	I	II	I	I
PARCHMENT	II	II	II	III	II
BRONSON	I	II	I	II	I
PLAINWELL SYMPHONIC	II	II	II	II	II
GALESBURG AUGUSTA	I	I	I	I	I
THREE RIVERS					
HARPER CREEK					

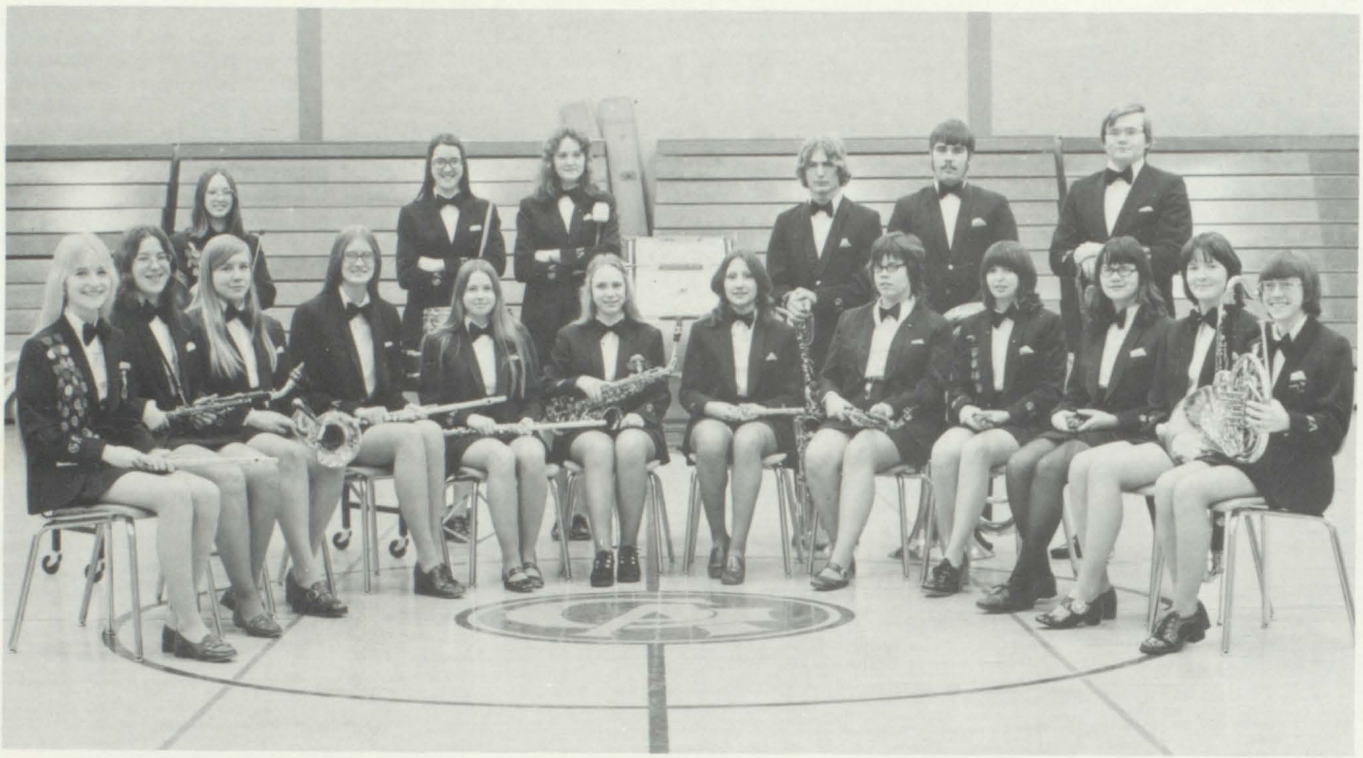

FRONT ROW: S. Thunman, D. Dunithan, L. Wilson, K. Henson, C. Fontaine, C. Harman, D. Wortinger, C. Genung, J. Scott, A. Campbell, C. Gray, S. Balmer. BACK ROW: J. Miller, A. Kasson, S. Straker, J. Bishop, C. Noteboom, M. Garrett.

1974 Drum Major and Majorettes

LEFT TO RIGHT: P. Smith, R. Robbins

D. Perkinson, D. Upson.

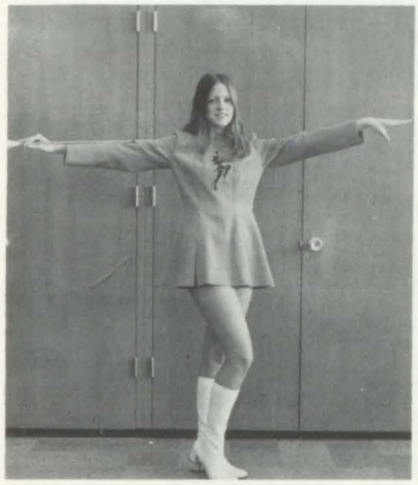

Patty Smith

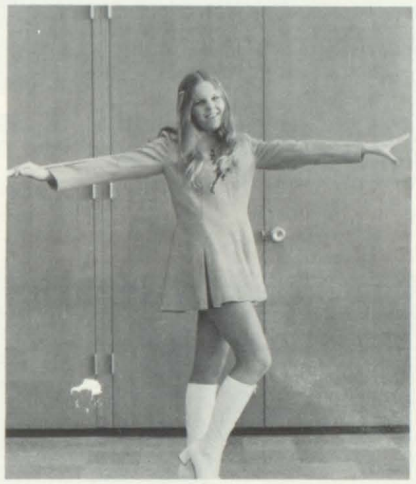

Denise Upson

Debbie Perkinson

October, 1974, the G-A Band received straight ones at the Marching Festival held at Lakeview High School, and again received one ratings at the Band and Orchestra Festival held at Plainwell High School, on March 1, 1975.

1974 Drum Major
Randy Robbins

Future Nurses Association

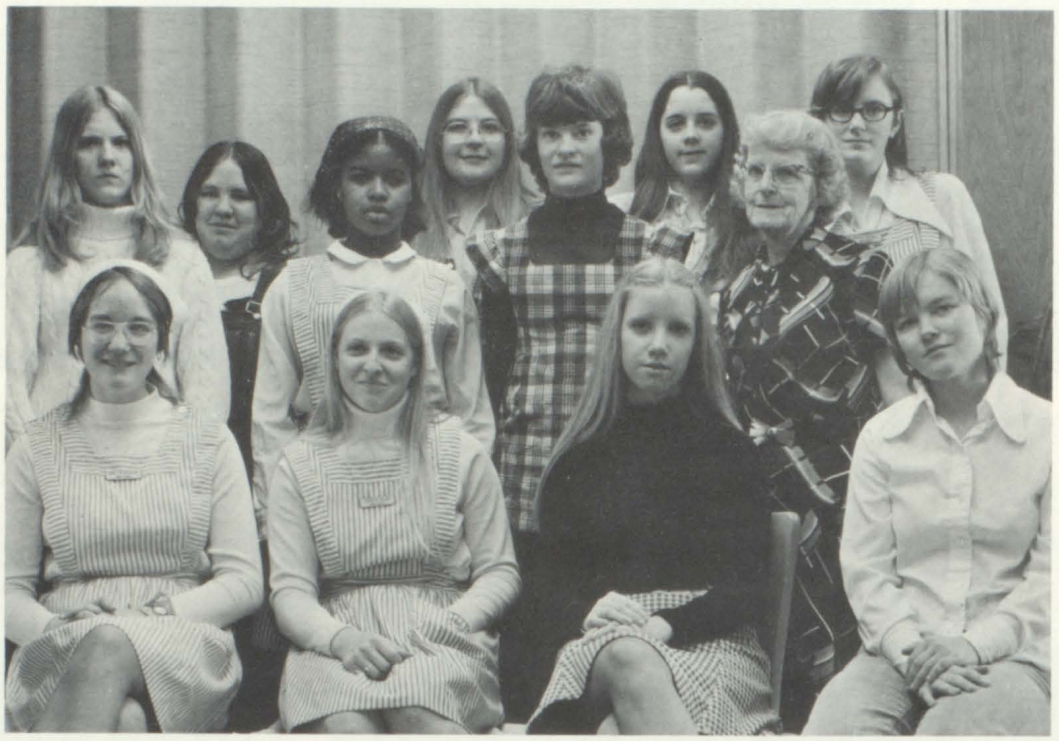

SITTING, L to R: E. DeGrush, C. Allan, C. Samson, A. Noud. STANDING, L to R: D. Anderson, D. Walker, L. Buchanan, M. Ingold, D. Darling, S. Wagar, Mrs. Stager, C. Bagnall.

C. Allan, Sec.-Treas., C. Samson, Pres., Advisor Mrs. Stager, E. DeGrush, Publicity Chairman.

G-A
Graffiti

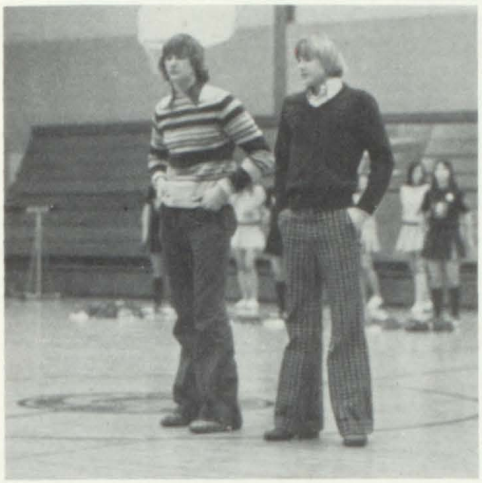

We're going to have a great season.

Boys, get out of the gym.

Disection next hour, can't wait.

''The Guys''

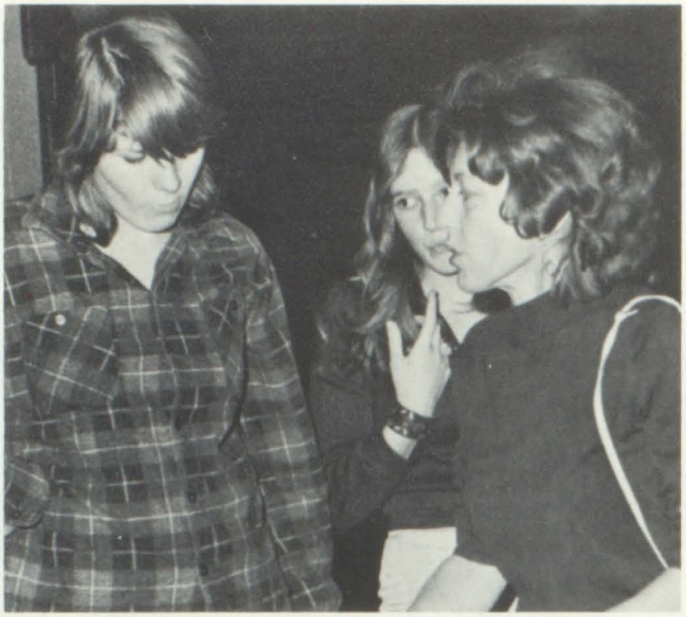

But that's the third time this week!

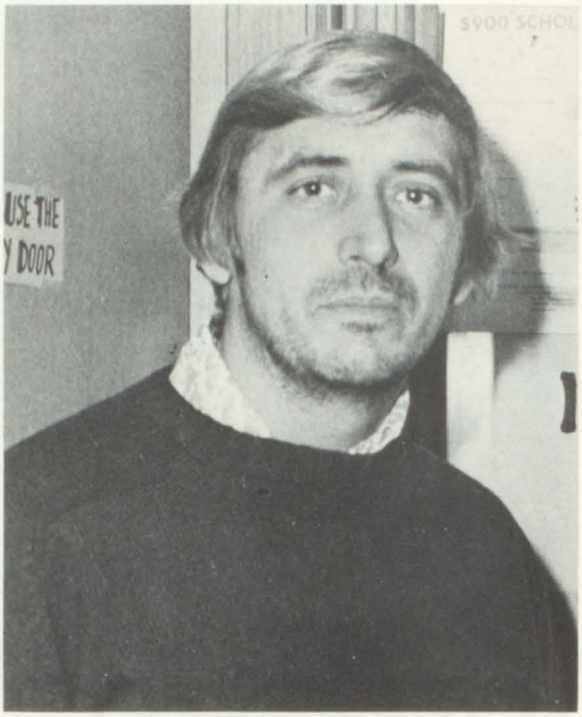

Typical Gemini

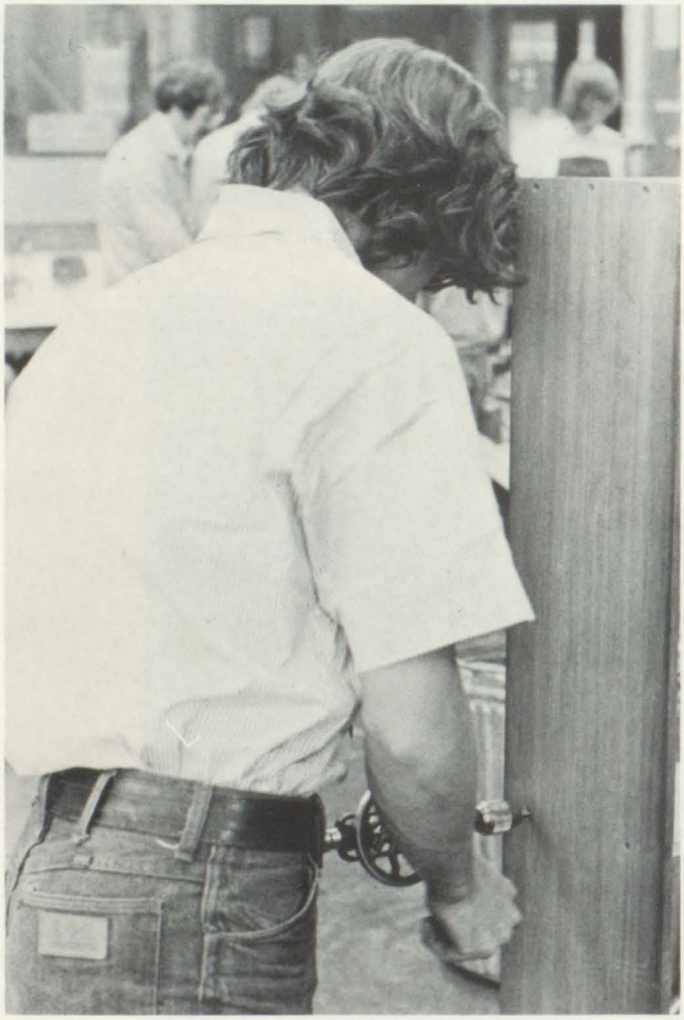

Woody Woodpecker

My hair must look a mess.

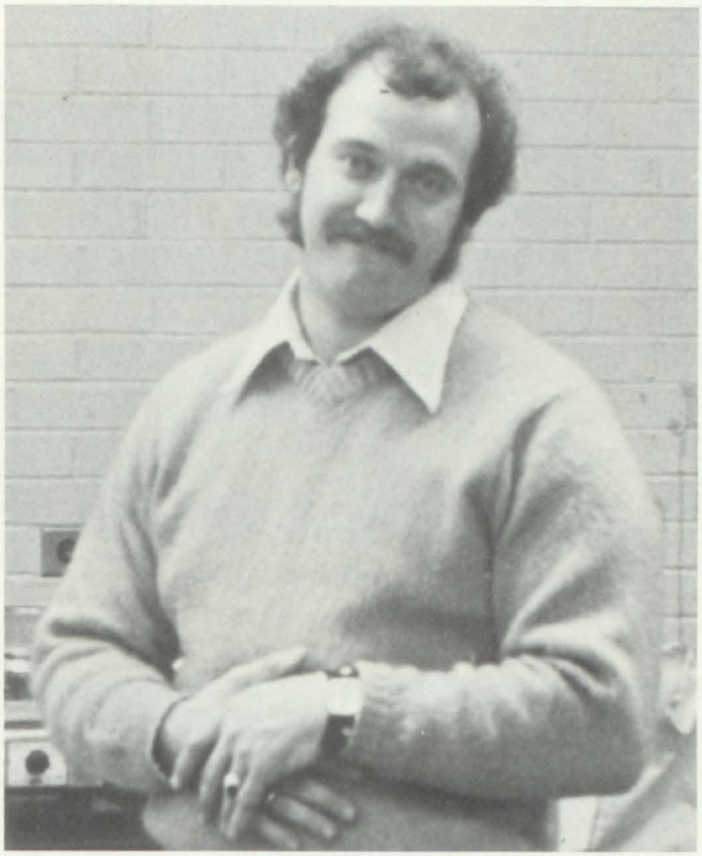

Hi, guys!

Isn't America fun . . .

"Who wants gum?"

"Dr. Livingston, I presume."

See ya, suckers!

How's your love life?

I had a good excuse!

Have you heard the latest?

You say the cutest things!

What's a touchdown?

Mom told me there'd be days like this!

Turn it a little to the right.

Think it's about time for a shave?

On your mark,
get set . . .

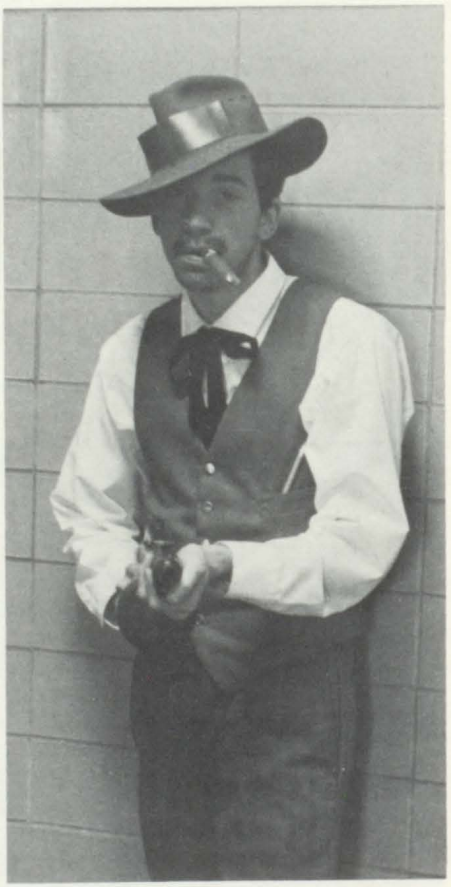

Stick em up!

Clarence and Buford

"Somewhere over the rainbow."

Give me an R . . .

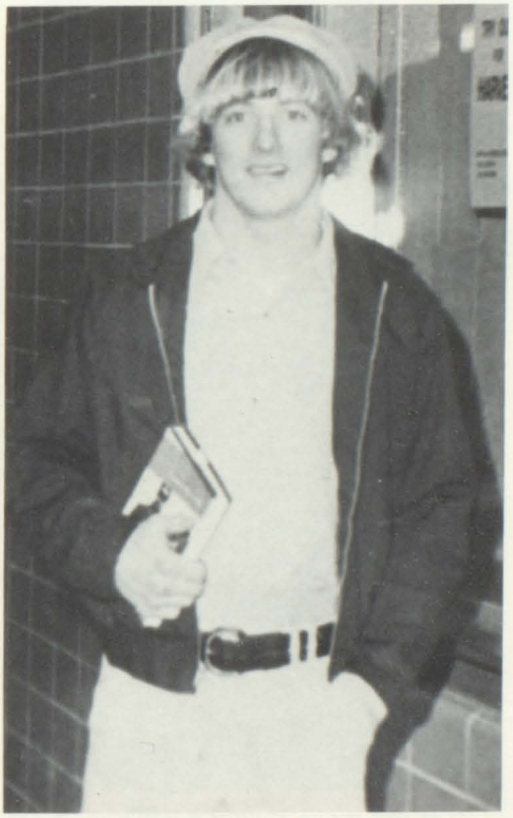

All American Boy

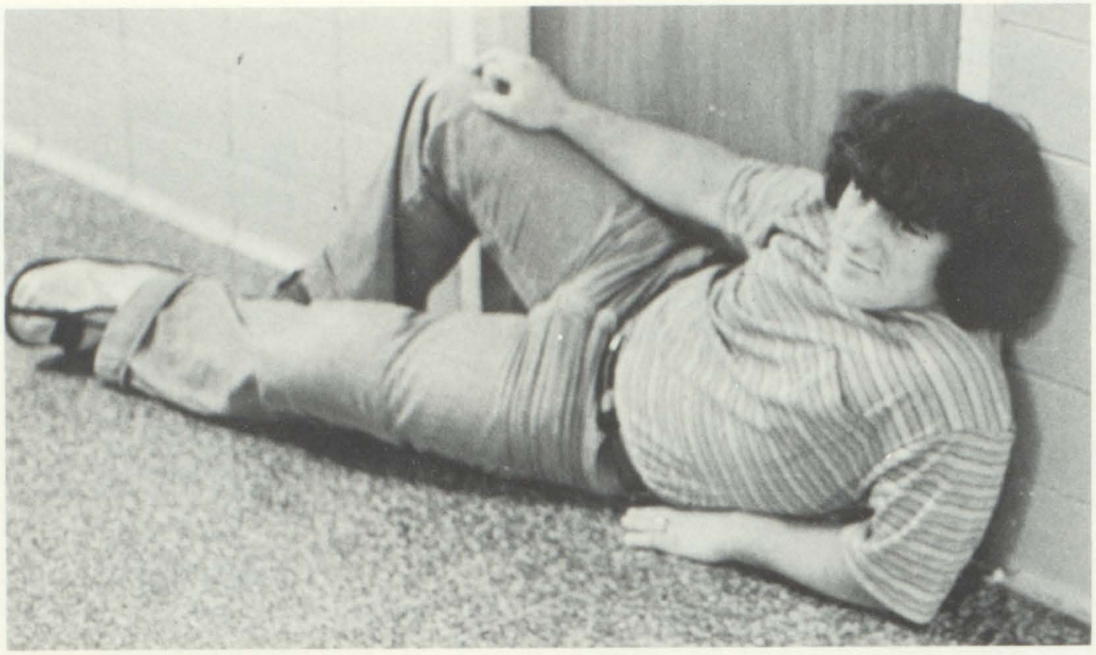

''Resting Stretch''

''I'll just move it over a little . . .''

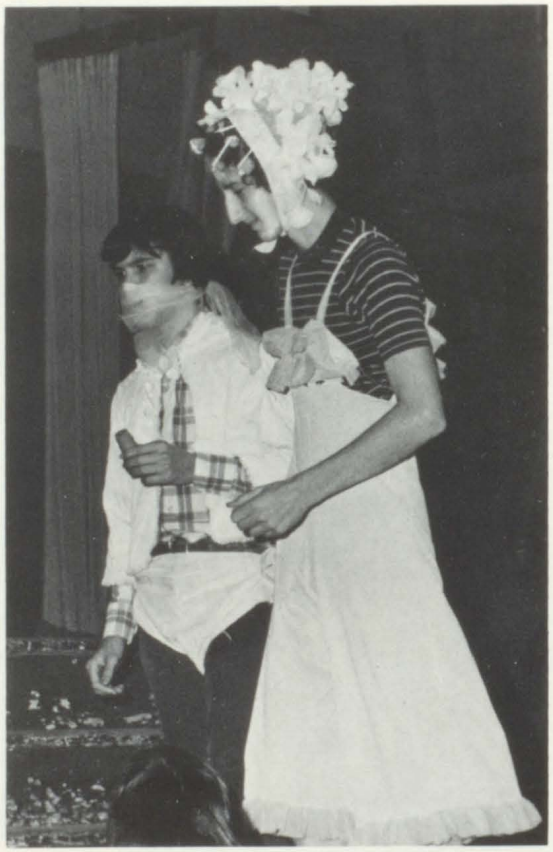

''I just washed my hair and I can't do a thing with it.''

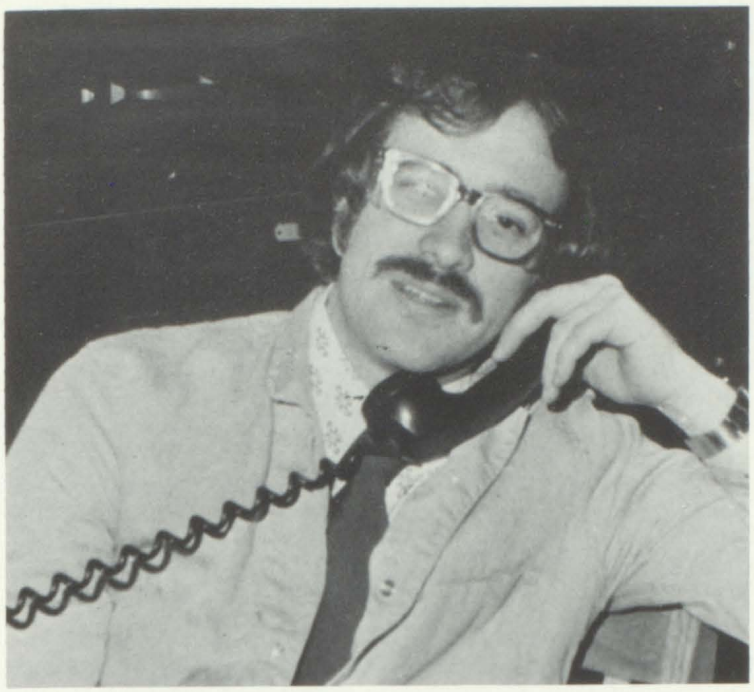

Two loaves of bread, a gallon of milk . . .

''Fruit of the Loom''

''School is such a bore!''

Cheese!

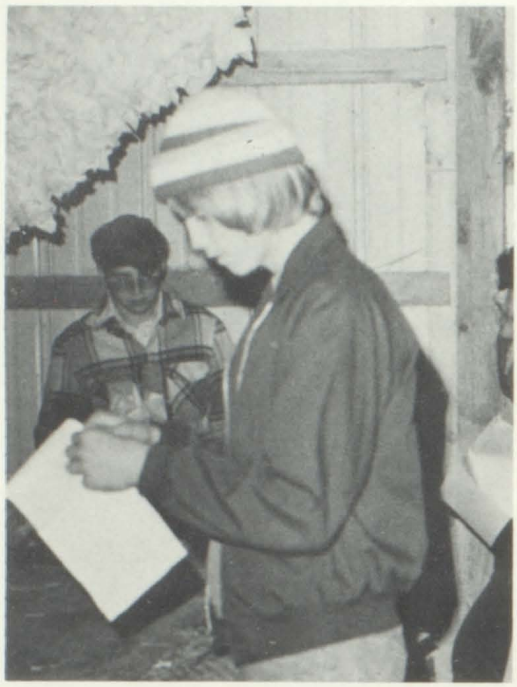

#4,503 and counting.

When you've got it, you've got it.

What kind did you get?

This game is giving me a receding hairline.

A Mini Movie

JOHN
DILLINGER

Purvis stalks his prey.

Dillinger's last minutes.

Purvis finishes Dillinger off.

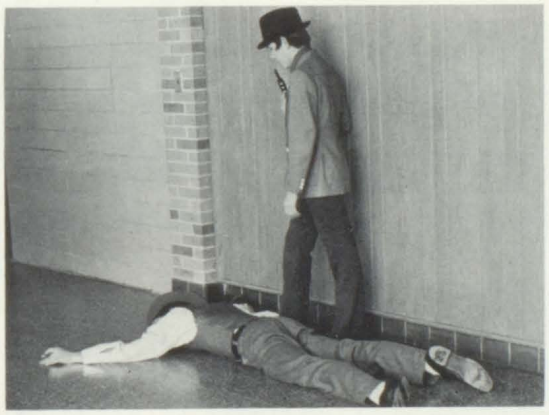

MELIVIN
PURVIS

The
End

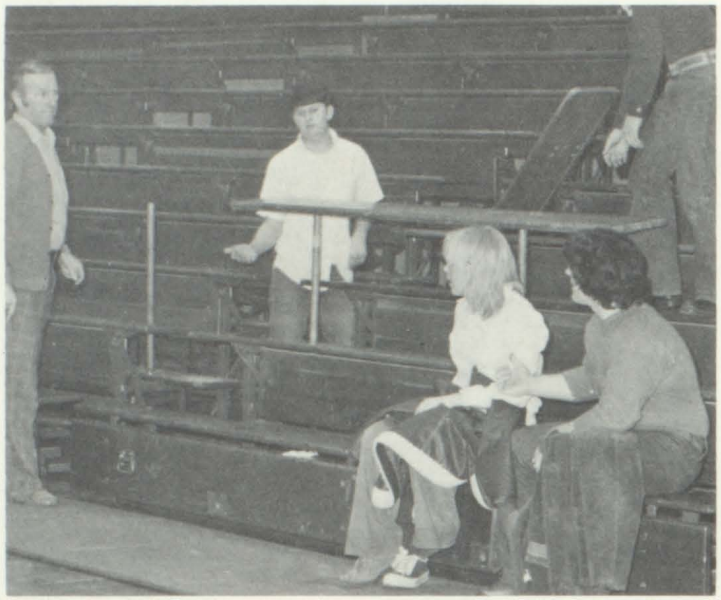

"We were just ah, ah . . .

"You're not taking my picture!"

"I saw what you did."

An active day at good ole G-A.

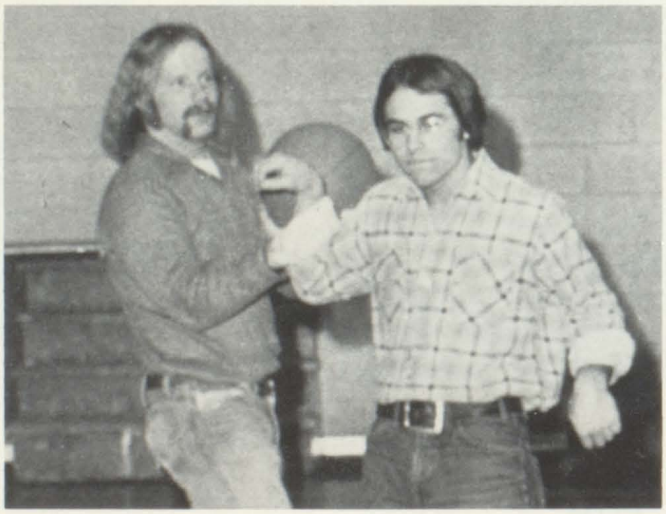

"I just love basketball"

UP, UP and AWAY . . .

I've got her!

Saga food.

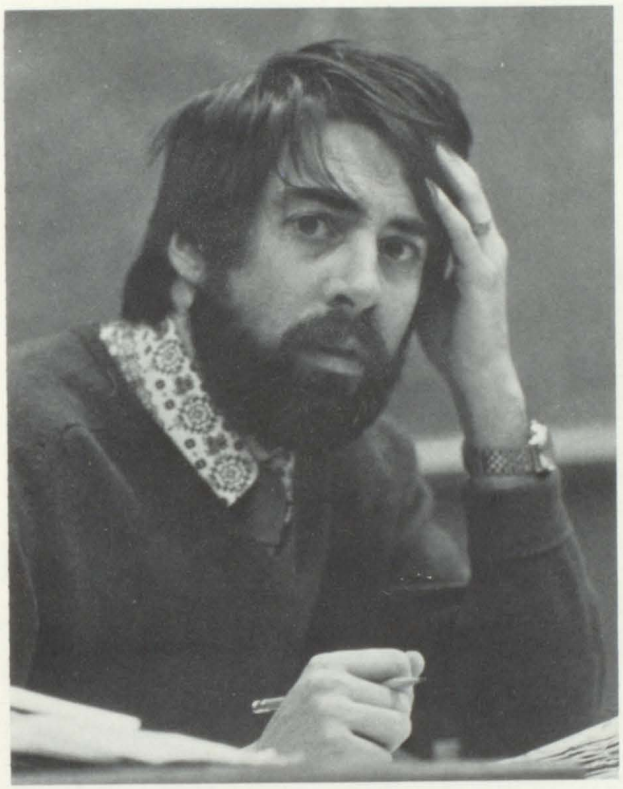

Oh no, not you again!

Ah ha, caught you again!

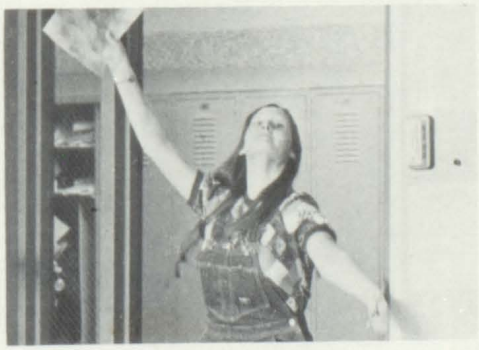

Superwoman to the rescue!

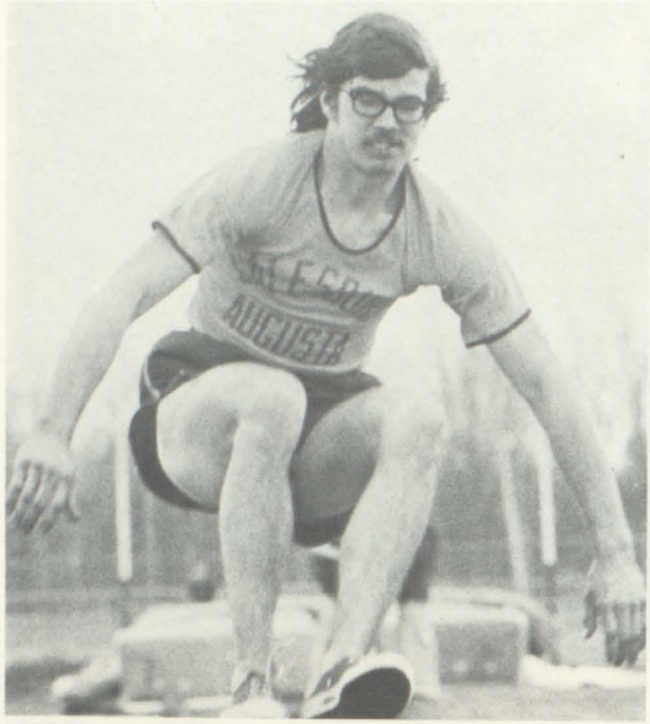

Spring Things

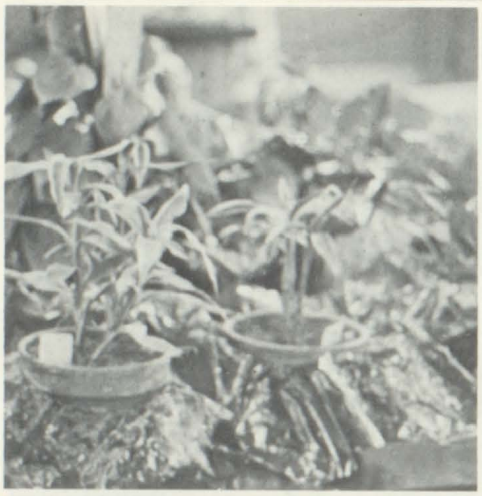

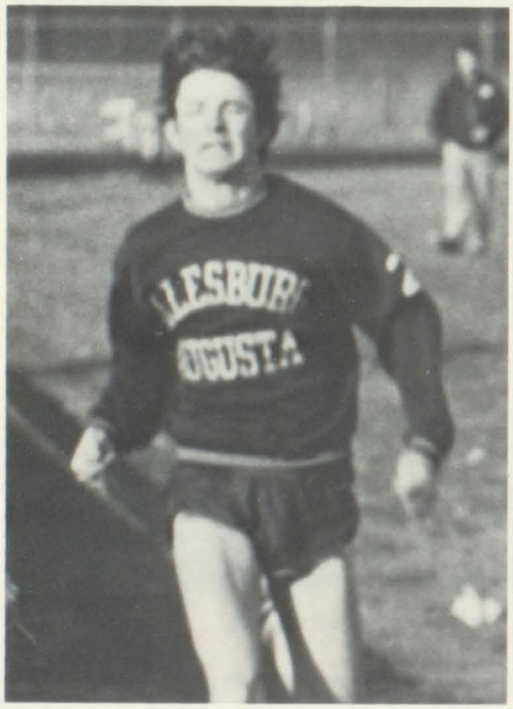

"Harvey"

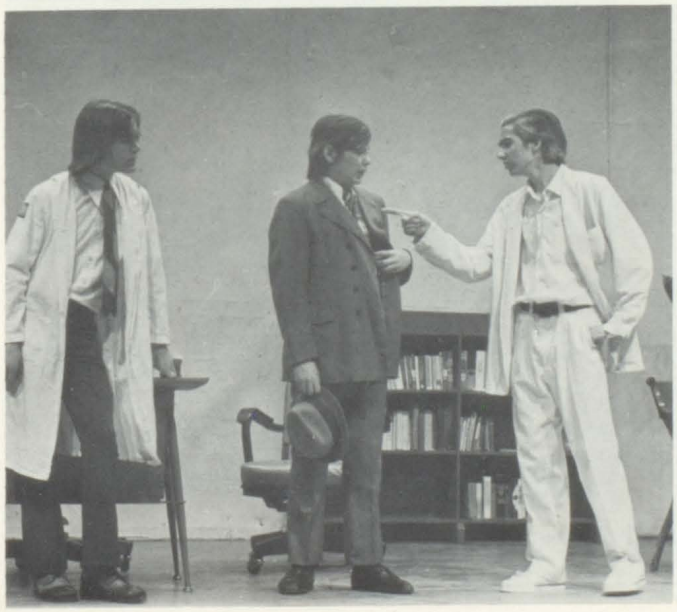

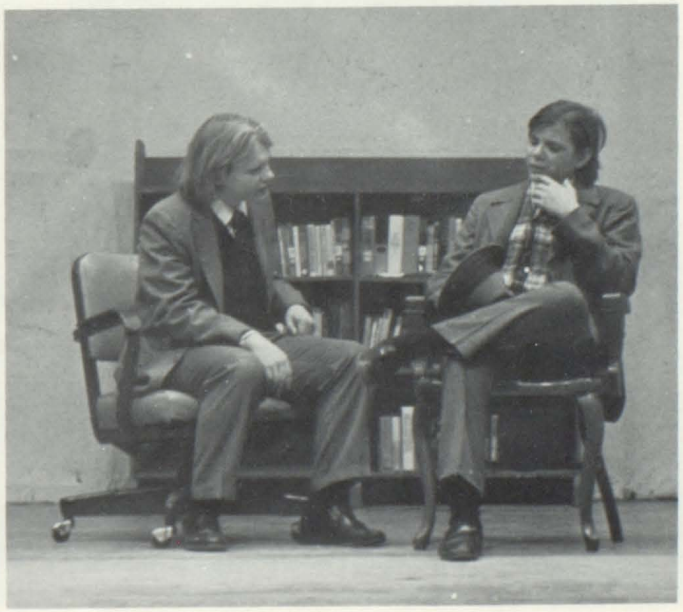

Varsity Tennis

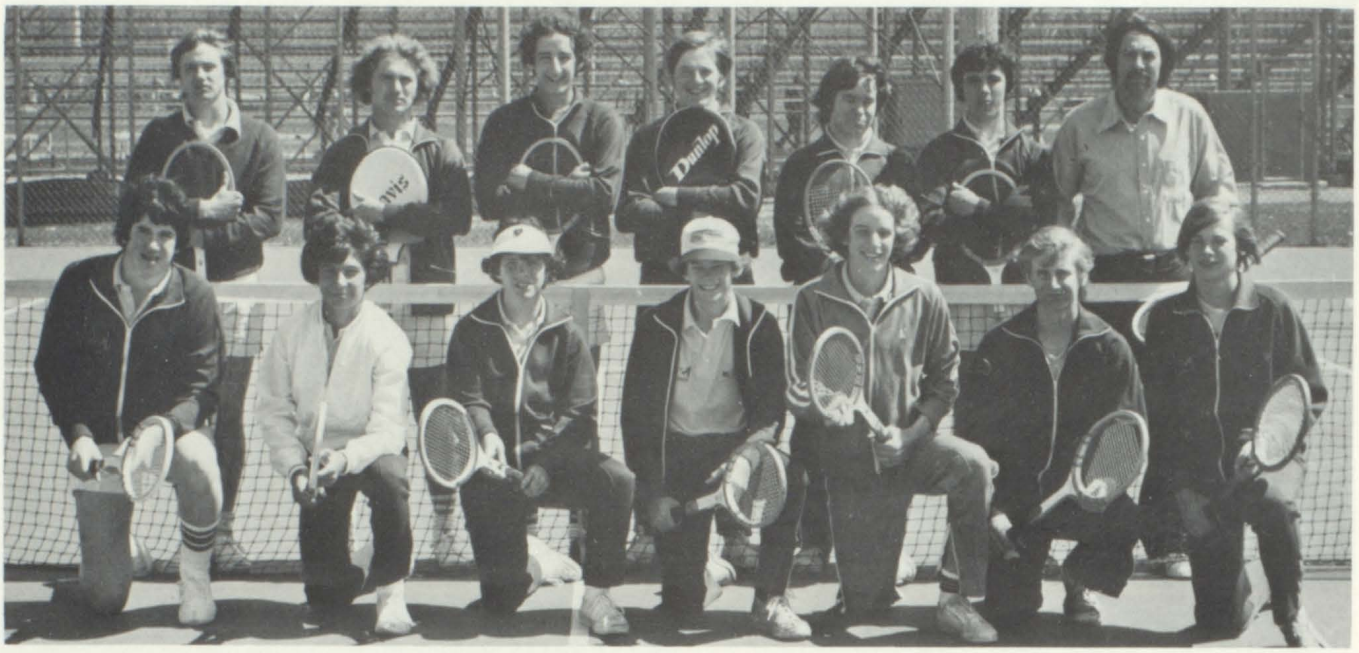

STANDING, L to R: E. Smith, B. Kirk, P. Howes, D. Reese, T. Kelly, D. Rutherford, Coach Daily. KNEELING, L to R: D. Kasson, B. Wakefield, D. Rutherford, T. Smith, T. Howes, T. Loveland, D. Danials.

Seniors E. Smith, Coach Daily, B. Kirk

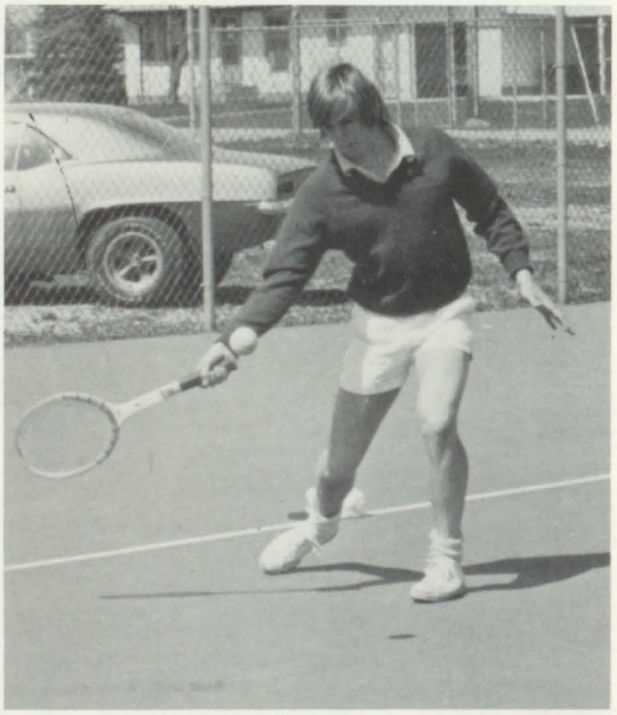

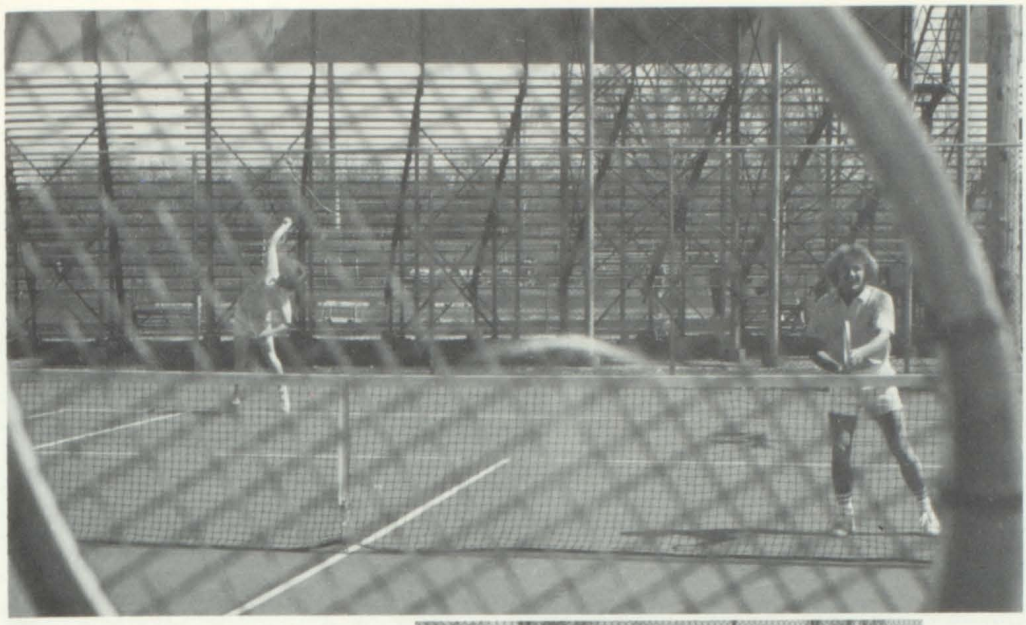

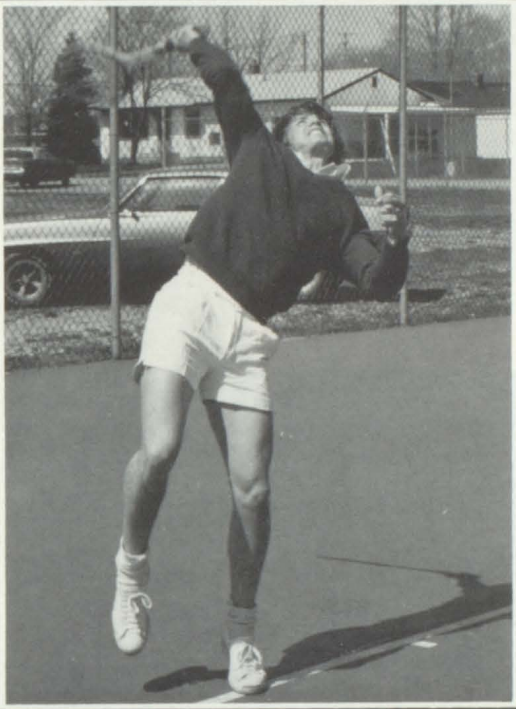

Varsity Baseball

Coach Cramer. BACK ROW, L to R: T. Cox, M. Costello, D. English, T. Homan, J. Garrett, A. Curtiss, M. Garrett, J. TerBerg, R. Carlton, C. Belland.

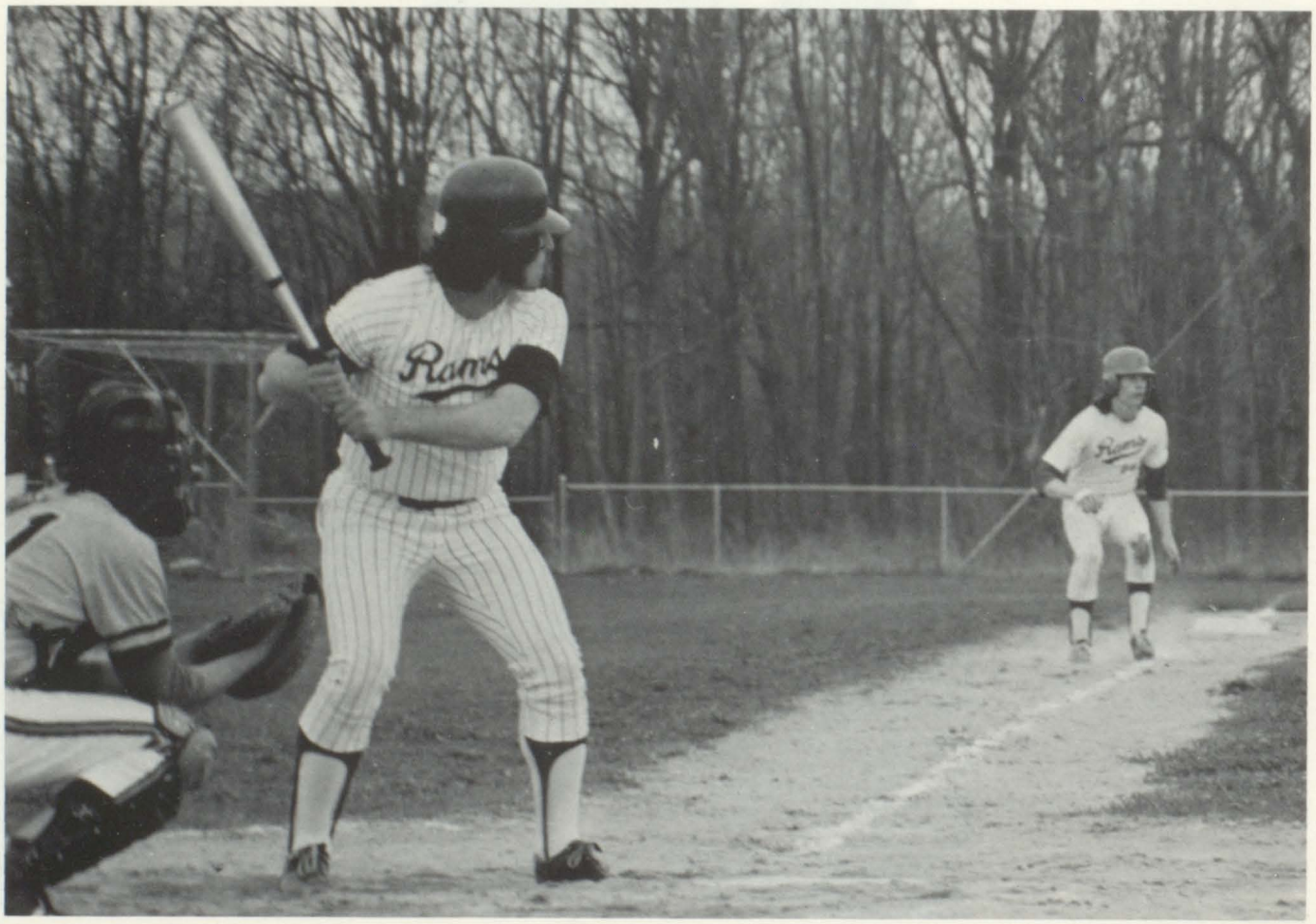

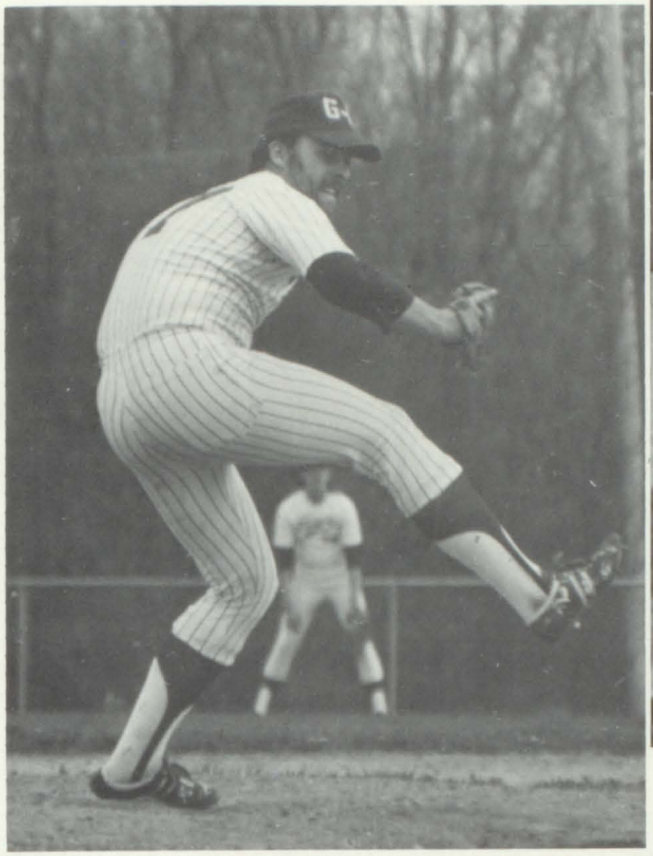

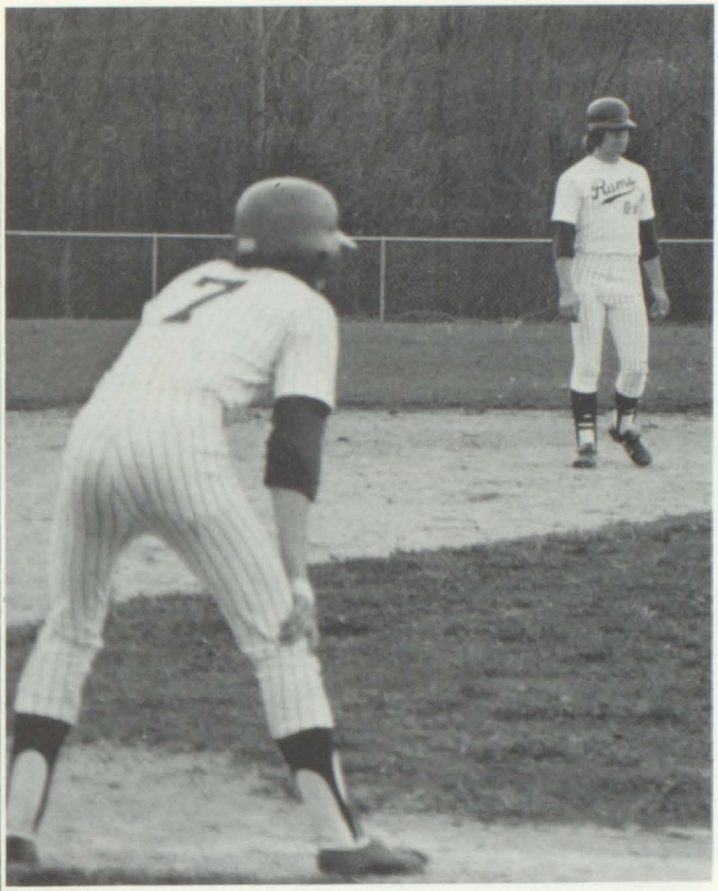

J.V. Baseball

L to R, BACK ROW: J. Judson, M. House, R. Harvey, M. Allen, R. Howe. MIDDLE ROW: M. Bommersbach, R. Maring, S. LaChance, T. Moleski, C. Paus, D. Shirley. FRONT ROW: C. Metzger, Coach Juergens, L. Foster.

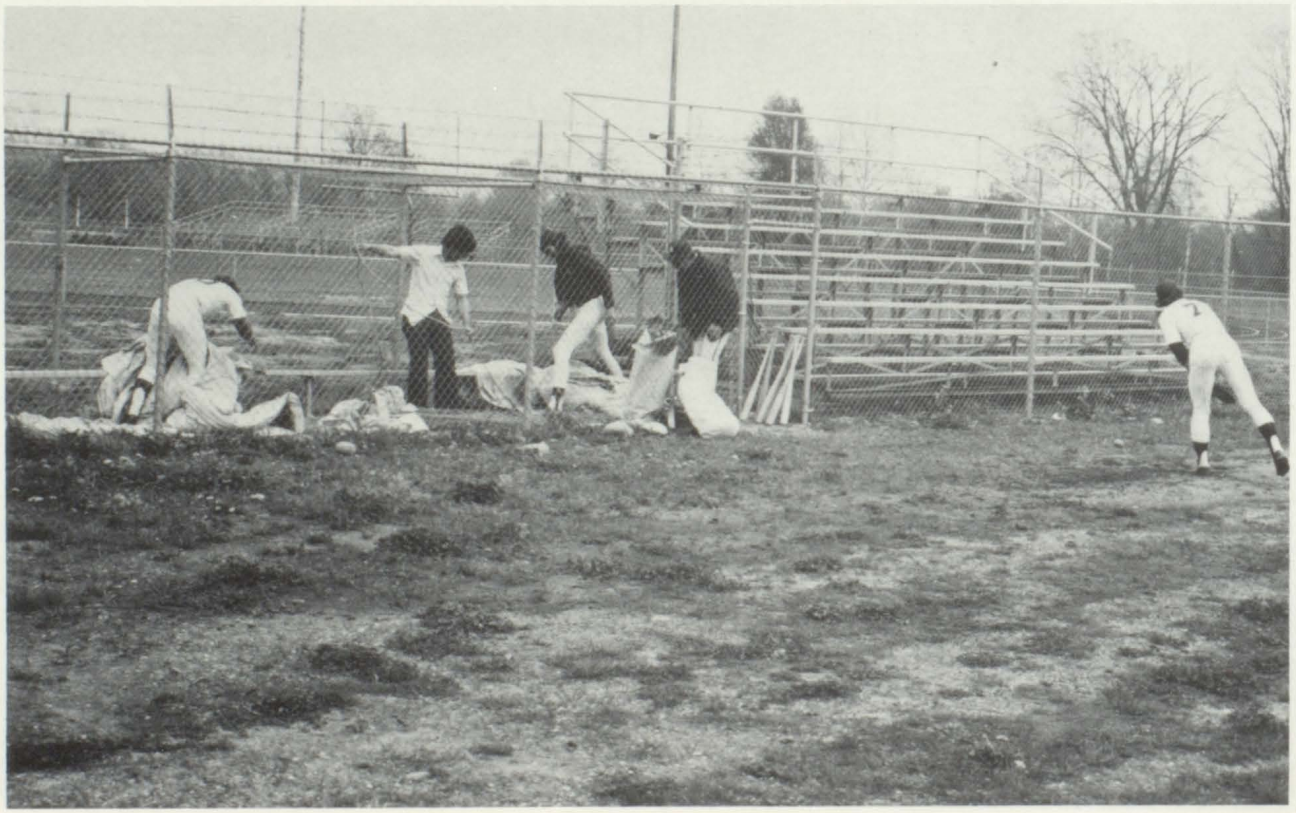

Girls Track

FRONT, L to R: B. Gettys, B. Cox, B. Lahti, T. Dunithan, L. Shannon, N. Bell, L. Hill, Coach Fowler.
FRONT, L to R: E. Harry, B. Ruecker, R. Bittencourt, S. Duryea, A. Haase, D. Smith.

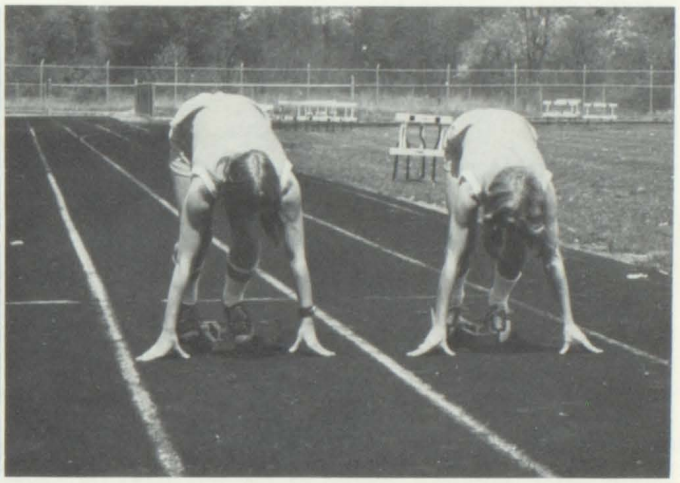

Boys Track

KNEELING, L to R: T. Walters, J. Kent, J. Chapin, B. Warsop, K. Coburn, D. Lawther. STANDING, L to R: Coach Maskill, E. Moreland, S. Chapin, K. Clay, M. Emmerson, D. Williams, D. O'Donnell, B. Haycook, R. Cutler, Coach Heavy.

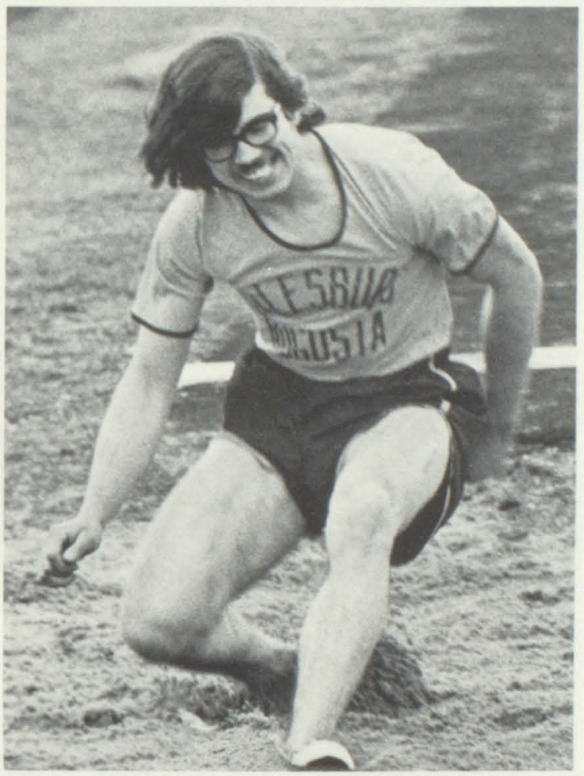

Boys Track

Girls Softball

TOP ROW, L to R: S. Straker, S. Wright, C. Walters, K. Stewart, A. Kasson, S. Roe, L. Welling. MID. ROW, L to R: L. Chapin, D. Wortinger, S. Kellay, K. Eldridge, M. Lewis, K. Moran. KNEELING, L to R: Coach Winter, C. Lewman, V. Wortinger, V. Schwartz, T. Lewman, D. Dunithan.

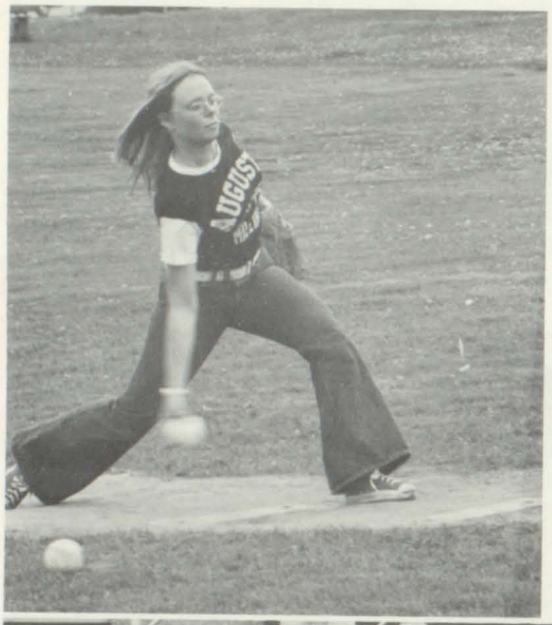

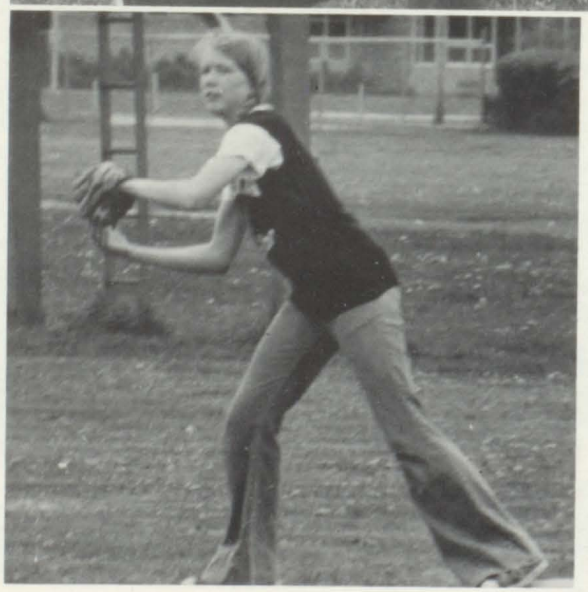

GALESBURG
AUGUSTA

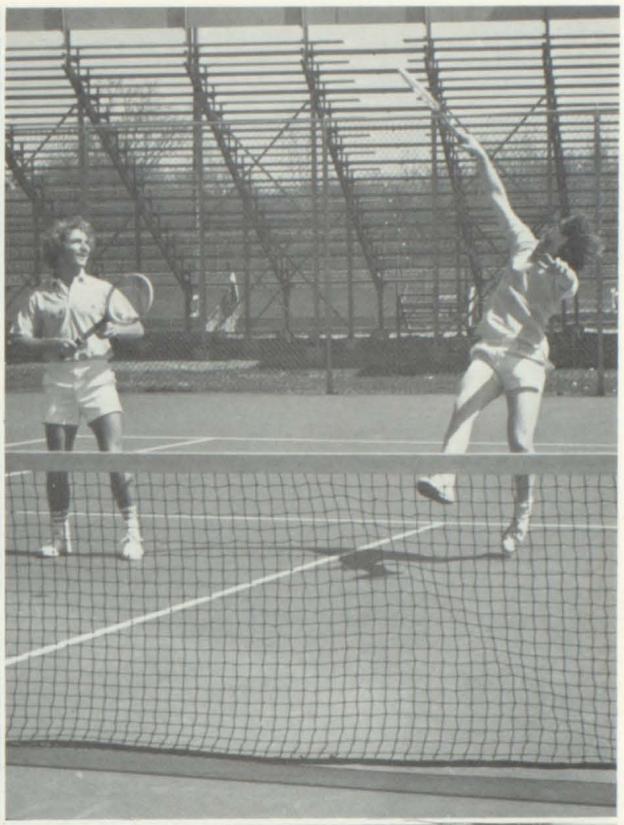

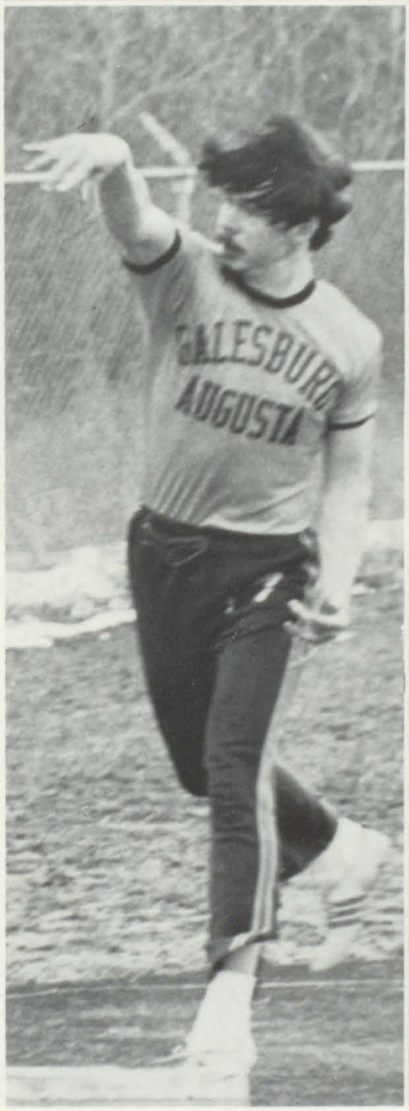
GALESBURG
AUGUSTA

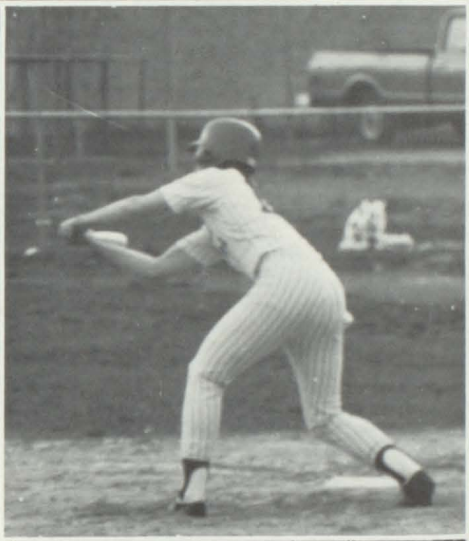

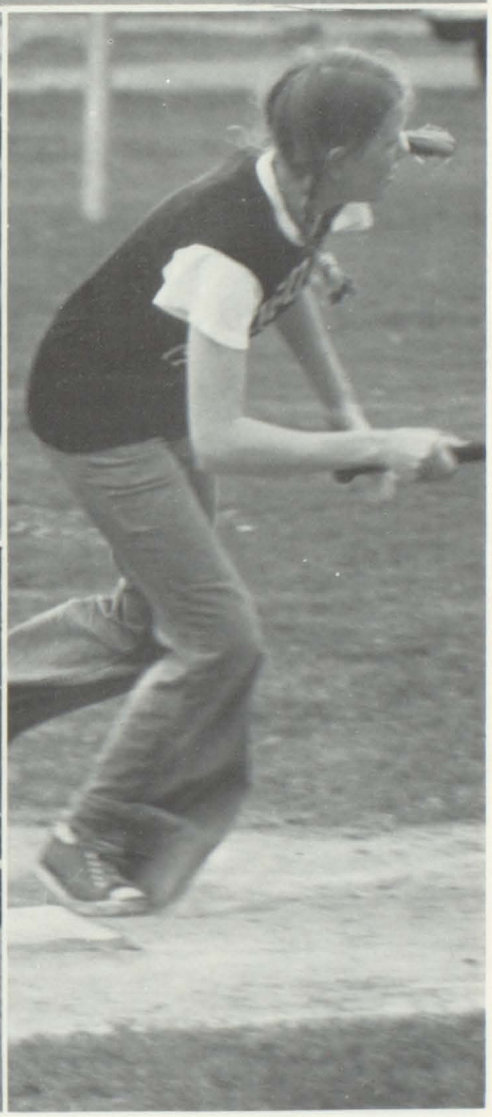

Senior Picnic

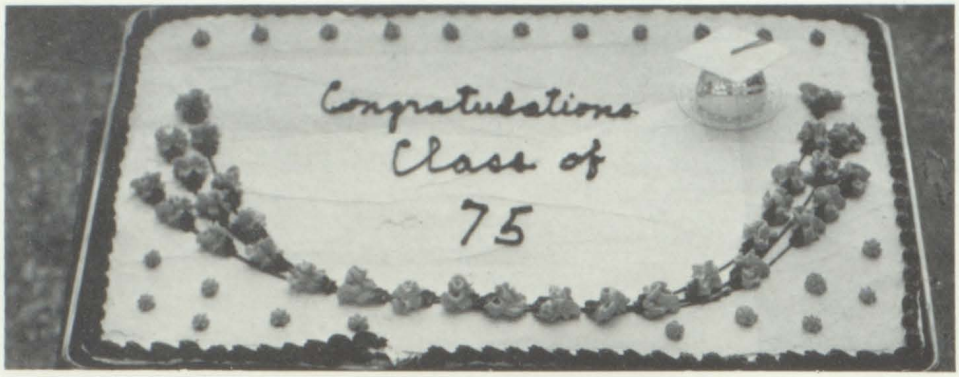

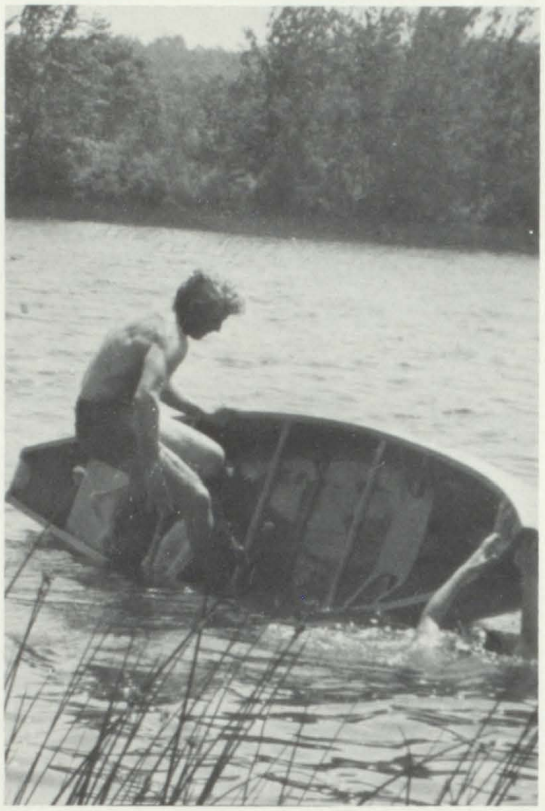

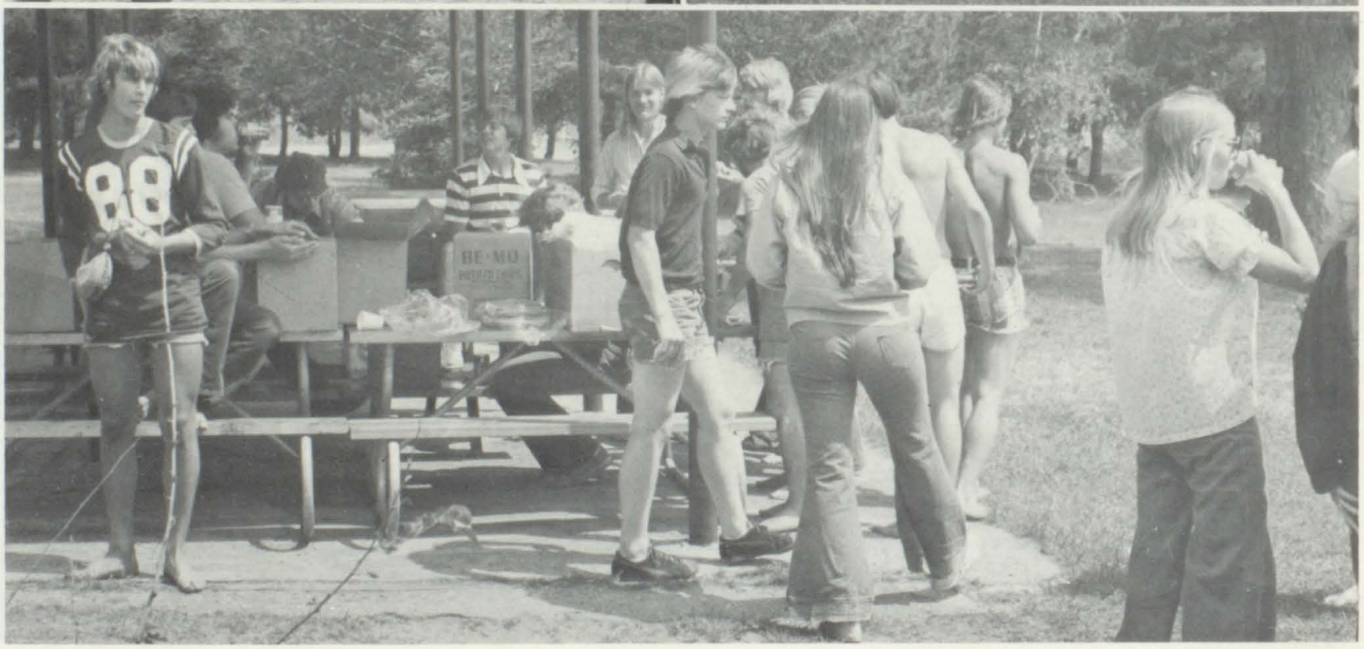
88
BE-MO

Mrs. Stager:

We would like to thank you for your twenty years of dedication and service to Galesburg-Augusta High School.

You impart to your students much more than academic skills. Your devotion, support and sincerity has been and will continue to be a model for us to follow in the future.

Class of 1975

National Honor Society

L to R: M. Moreland, C. Lewman, M. Ingold, T. Cox, C. Gray, B. Kirk, A. Campbell, A. Kasson, L. Haist, C. Fontaine, K. Henson, S. Balmer, L. Wilson, S. Thunman, L. Finkey, C. Noteboom, M. Garrett.

Tri-Valedictorians

Kim Henson, Anne Kasson, Sue Thunman

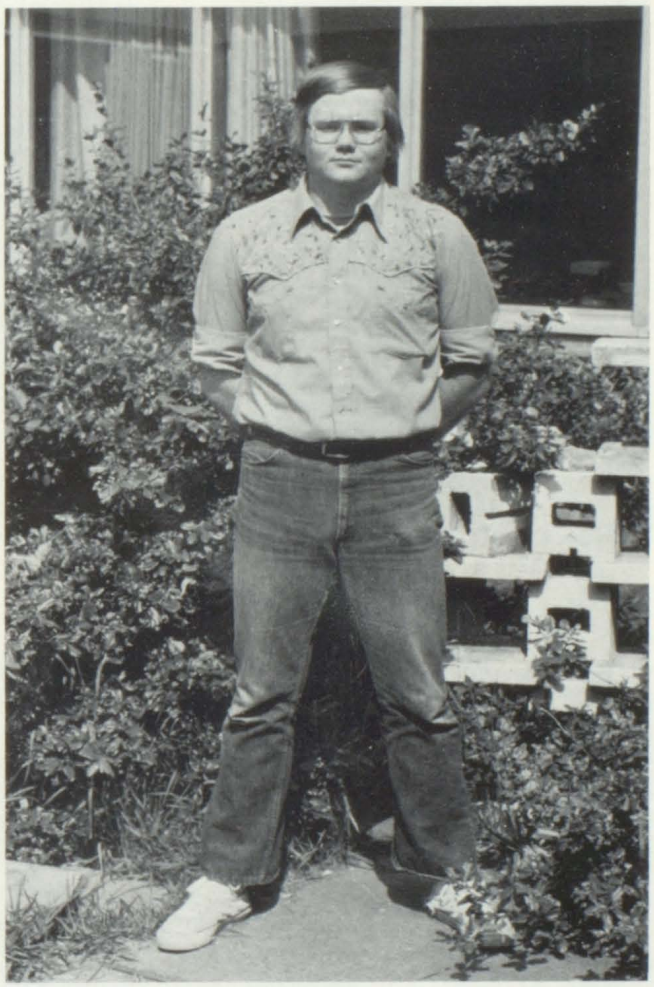

Salutatorian

Mickey Garrett

Graduation 1975

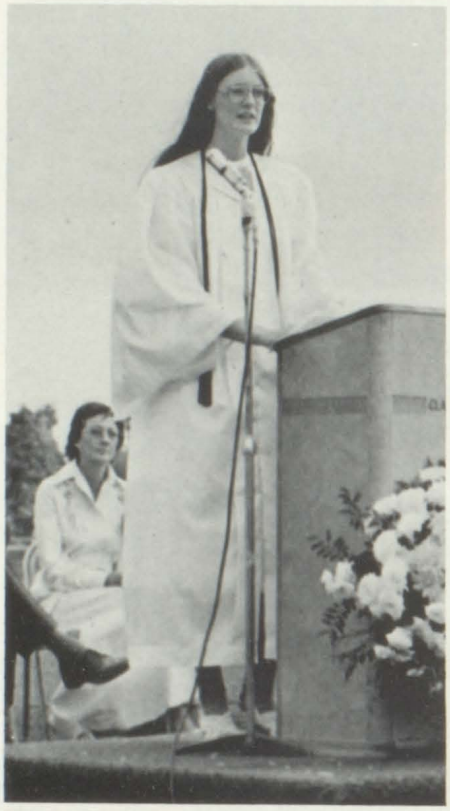

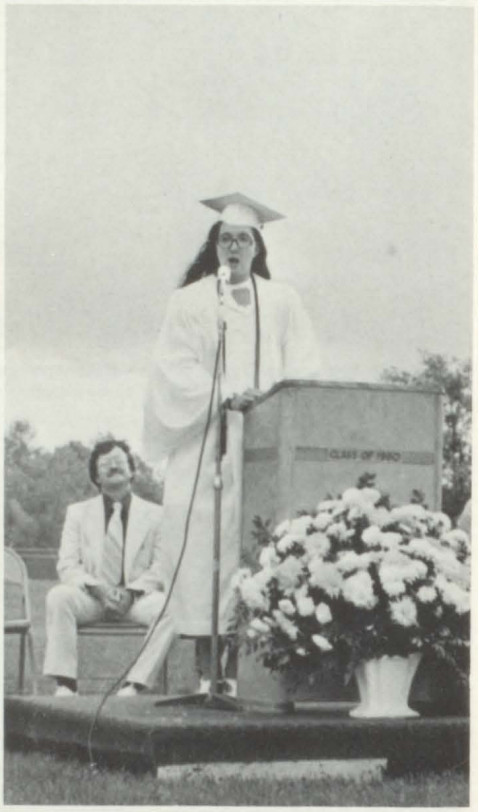

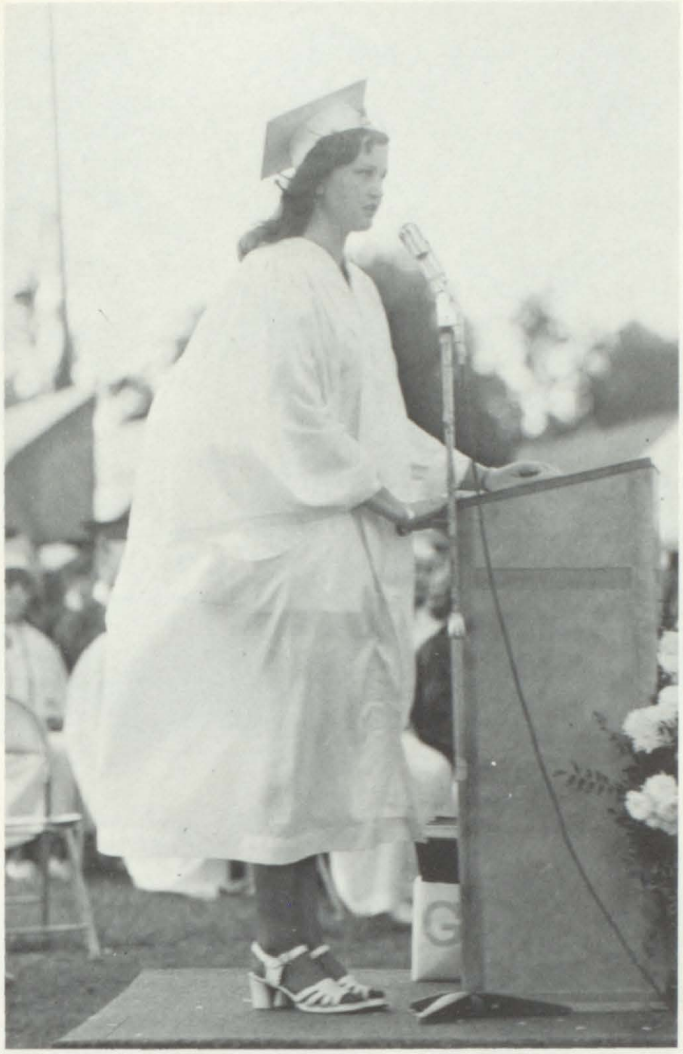

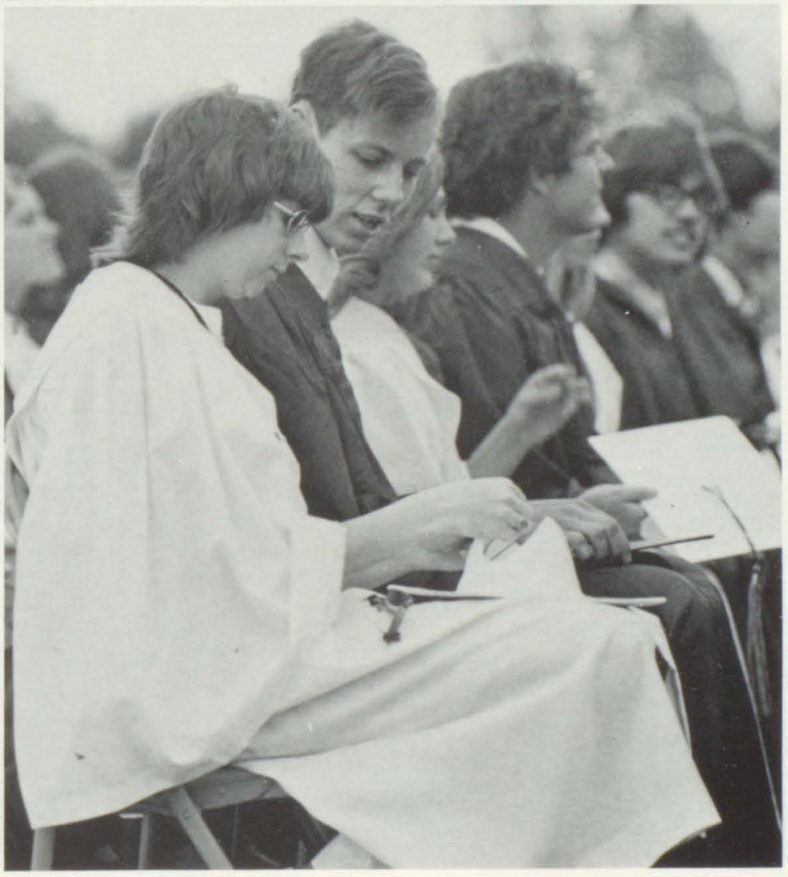

CLASS OF 1980

CLASS OF 1980

CLASS OF 1980

CLASS OF 1980

CLASS OF 1980

CLASS OF 1980

Senior Directory

BRENDA ABBS: Grappelettes 1; Homecoming 2; Co-op 4; Band 1; Majorette 1; Commercial Club 2, 3, 4.

BRENDA ADKINS: Cheerleader 1; Homecoming 1; Class Officer 1; Co-op 4.

RICHARD ALLEN: Football 2, 3, 4; Baseball 2, Yearbook Staff 4.

MIKE AMBS: Football 1, 2.

KIM ARMSTRONG: Grappelettes 1, 2, 3, 4; G.A.A. 1, 2; F.H.A. 3.

SUE BALMER: Band 3, 4; Cadet 4.

CLAYTON BELLAND: Football 1; Basketball 2, 3, 4; Baseball 1, 2, 3, 4; Class Officer 1.

ED BENNETT: Football 1, 2, 3, 4.

JEFF BISHOP: Football 1, 2, 3, 4; Wrestling 2, 3; Band 1, 2, 3, 4; French Club 1; Homecoming 4.

REBECCA BITTENCOURT: A.F.S. 4; Homecoming 4.

MICHAEL BOMMERSBACH: Ski Club 3.

NANCY BOOK: Grappelettes 1, 2; Co-op 4; Commercial Club 2, 3, 4; Choir 3; F.H.A. 1, 2, 3.

MARJORIE BOOMERSHINE:

MIKE BORN: Football 1, 2, 3, 4; Wrestling 1, 2; Homecoming 3.

ANITA BRANHAM: Grappelettes 2; Commercial Club 2, 3; G.A.A. 3; Choir 2, 3; F.H.A. 3.

HAROLD BROWN: Co-op 4.

KEN BURKS: Band 2.

ANNEMARIE CAMPBELL: Baseball 3, Girls Tennis 4, Cadet 4; Chess Club 2; Band 2, 3, 4; Library Club 4; Choir 1, 2; Select Choir 2; Student Council 1.

ROGER CARLTON: Baseball 2, 3, 4.

STEVE CHAPIN: Football 1, 2; Cadet 4; Track 4.

KEITH CLAY: Basketball 1; Track 2, 3, 4.

MARJIE COCHRAN:

CAROLE COLEMAN: Cadet 4, Band 1; G.A.A. 2, 3; Choir 1.

MIKE COSTELLO: Basketball 3; Baseball 3; Cadet 4.

TOM COX: Football 1, 2, 3, 4; Basketball 1, 2, 3, 4; Baseball 1, 2, 3, 4; Yearbook Staff 4; Student Council 4; Homecoming 4.

BEVERLY CRANDELL: Library Club 4; Choir 2, 3.

ALLEN CURTISS: Football 1, 2, 3, 4; Basketball 1, 2, 3, 4; Baseball 1, 2, 3, 4; Track 3; Cadet 4.

GUS DAVILIS: Football 3, 4; Wrestling 3; Baseball 2; Cadet 4.

CINDEE DUGGAN: Co-op 4; G.A.A. 2; F.H.A. 2.

DAWN DUNITHAN: Basketball 3; Baseball 3, 4; Tennis 3; Cadet 4; Band 1, 2, 3, 4; F.N.A. 2, 3; G.A.A. 1, 2, 3.

RANDY DUNITHAN: Football 1, 2, 3, 4; Wrestling 1, 2, 4; Track 1; Homecoming 2.

JERRI DURYEA: Basketball 3; Track 2; A.F.S. 3; Choir 2, 3.

DAMON ENGLISH: Football 1, 2, 3, 4; Wrestling 1; Baseball 4; Homecoming 4.

LLOYD FINKEY: Basketball 1; Yearbook Staff 4; Cadet 4; Chess Club 1, 2, 3, 4; Photo Club 4.

CAROLYN FONTAINE: Yearbook Staff 4; Cadet 4; Band 1, 2, 3, 4; Library Club 3; French Club 2, 3; Science Club 2.

CARL FRY: Football 1, 2, 3, 4; Wrestling 1, 2, 3, 4; Track 2, 3, 4; Co-op 4; Cadet 4; Homecoming 4.

DIANA GARRETT: F.N.A. 1; Choir 3, 4; G.A.A. 1, 2, 3; F.H.A. 1, 2, 3.

MARGARET GARRETT: Grappelettes 2, 3; G.N.A. 1; G.A.A. 3; Choir 2; F.H.A. 1, 2, 3.

MICKEY GARRETT: Basketball 2, 4; Baseball 1, 2, 3, 4; Cadet 4; Band 1, 2, 3, 4.

PAULA GARRETT: Cadet 4; F.N.A. 1; Choir 2; Select Choir 3.

DIANA GATES: Choir 2; Homecoming 4.

CINDY GENUNG: Co-op 4; Band 1, 2, 3, 4; A.F.S. 4; Library Club 4; Commercial Club 2, 3, 4.

CONNIE GRAY: Band 1, 2, 3, 4.

DIANE GROAT: Grappelettes 3; Commercial Club 2, 3, 4; F.N.A. 1, 2.

JOHN GROSS: Football 1, 2, 3, 4; Wrestling 1, 2; Baseball 1, 2, 3, 4; Track 1, 2; Cadet 4; Student Service Center 3, 4; Student Council 1, 4.

HAROLD HAGADONE: Basketball 1, 2, 3, 4; Tennis 1, 2, 3, 4; Cadet 4.

TOM HAINES: Yearbook Staff 4; Class Officer 2, 3; Cadet 4; Student Council 1, 2, 3, 4.

LEESA HAIST: Cadet 4; Band 1, 2, 3, 4; A.F.S. 3, 4.

CANDY HARMAN: Yearbook Staff 4; Homecoming 4; Class Officer 2, 3; Cadet 4; Band 1, 2, 3, 4; Ski Club 4; Library 3; Choir 3; Student Council 2, 3.

STEVE HAVERKAMP: Golf 4.

BOB HAYCOOK: Basketball 1, 2, 3, 4; Baseball 2, 3; Track 4.

KIM HENSON: Band 1, 2, 3, 4; A.F.S. 3, 4.

LAURA HEWETT: Cheerleaders 2; Cadet 4; A.F.S. 1, 2, 3, 4; Choir 1, 3; Commercial Club 2, 3, 4; F.H.A. 1, 2, 3.

TODD HILL: Wrestling 1, 2; Baseball 1, 2.

WANDA HINSON: F.N.A. 1; G.A.A. 2; Choir 2.

PAT HOLLANBAUGH: French Club 1.

TIM HOMAN: Football 2, 3; Cadet 4.

RANDY HOWE: Wrestling 1; Co-op 4.

JIM HUGHES: Football 1, 2, 3, 4; Basketball 1, 2, 3, 4; Baseball 1, 2; Homecoming 4.

MARY INGOLD: Cadet 4; A.F.S. 3, 4; Choir 3, 4; Select Choir 3; French Club 3, 4.

MYRON JOLLY: Football 1, 2, 3, 4; Wrestling 2; Baseball 1; Track 1; Cadet 4.

ANNE KASSON: Basketball 3, 4; Baseball 2, 3; Band 1, 2, 3, 4; G.A.A. 1, 2, 3; Commercial Club 2.

JERRY KEISER: Golf 1, 2; Basketball 2; Band 1, 2.

SUE KELLAY: Tennis 3, 4; Cadet 4; Yearbook Staff 4; Homecoming 4; Band 1, 2; Commercial Club 2, 3, 4; Student Council 4; G.A.A. 1, 2, 3.

STEVE KELLY: Golf 2, 3.

BARRY KIRK: Football 1, 2, 3, 4; Wrestling 1, 2, 3, 4; Tennis 1, 2, 3, 4; Yearbook Staff 4; Homecoming 2, 4; Class Officers 1, 2, 3, 4; Cadet 4; Student Council 1, 2, 3, 4.

MIKE KISSINGER: Basketball 1, 2; Baseball 1, 2.

DEBBIE KLINE: G.A.A. 1, 2; F.H.A. 1, 2, 3.

BOB LARIMER: Wrestling 1, 2; Cadet 4; Band 1, 2, 3, 4; Chess Club 2; French Club 1, 2, 3.

CINDY LEWMAN: G.A.A. 2, 3; Tennis 3, 4; Class Officer 4; Co-op 4; Cadet 4; Band 1; Commercial Club 3, 4.

DEBBIE LOCKNER: Cadet 4; Choir 2.

GARY MAJEWSKI: Football 4; Wrestling 2, 4.

MARK MAKOWSKI: Football 1, 2, 3, 4; Basketball 1, 2, 3, 4; Baseball 2; Tennis 1; Homecoming 2, 4; Class Officer 1.

SHIRLEY MEADOWS: Cheerleader 1, 2, 3, 4; Library 4; F.H.A. 1, 2, 3.

JENNIFER MILLER: Cadet 4; Band 2, 3, 4; Choir 2, 3, 4; Select Choir 2, 3.

ROBIN MINOR:

JEAN MOLESKI: Cadet 4; Commercial Club 2; Library Club 2; Choir 1; French Club 2.

KELLY MORAN: Track 4; G.A.A. 3.

MARILYN MORELAND: Co-op 4; Cadet 4; Commercial Club 2, 3, 4; G.A.A. 1, 2, 3; French Club 2; Homecoming 4.

DENISE MOSES: Cheerleader 1; Cadet 4; Commercial Club 2, 3, 4; Choir 2, 3, 4.

KRIS MOSES: Commercial Club 2, 3; G.A.A. 1, 2, 3.

KEN MURRAY: Basketball 1, 2; Tennis 1, 2; Cadet 4; Band 1, 2, 3, 4.

NELSON MYERS: Football 1, 2, 3, 4; Wrestling 1, 2; Baseball 2, 4; Track 1, 2.

CHRIS NOTEBOOM: Football 1, 3, 4; Wrestling 1, 2, 3; Band 1, 2, 3, 4.

TIM PARKS: Basketball 4.

DUWAYNE PATTERSON: Football 1, 2, 3, 4; Basketball 1, 2, 4; Track 1; Co-op 4; Cadet 4; Homecoming 1.

WAYNE PATTERSON: Football 1, 2, 3, 4; Basketball 1, 2, 3, 4; Cadet 4; Student Council 4.

DALE PETTIGREW: Football 1, 2, 3, 4; Wrestling 1, 2, 3; Track 1, 2; Cadet 4; Homecoming 3.

SHIRELY PEUGH:

DENESE PHILLIPS: Grappelettes 3; Cheerleaders 1, 2, 3, 4; Cadet 4; F.N.A. 1; Student Service Center 4; Choir 2, 4; F.H.A. 1, 2, 3.

JERRY RANES: Football 1, 2; Wrestling 1.

RANDY ROBBINS: Band 1, 2, 3, 4.

JEFF RODGERS: Cadet 4; Band 1, 2, 3.

COLLEEN SAMSON: Cadet 4; Commercial Club 2; Library Club 2; F.N.A. 3; Science Club 1, 2, 3.

CONNIE SAYERS:

JEANNIE SCOTT: Band 1, 2, 3, 4.

RON SCOTT: Football 1; Basketball 1, 2; Baseball 1, 2, 3.

BARB SHANAHAN: Co-op 4; Cadet 4; Commercial Club 2, 3, 4; Library 4; G.A.A. 1, 2, 3; French 1, 2.

ED SMITH: Football 1, 2, 3, 4; Basketball 1, 2, 3, 4; Tennis 1, 2, 3, 4; Class Officer 1; Cadet 4; Student Council 1.

MICHEAL SMITH: Wrestling 1, 2; Track 1.

ROBYN SMITH: Grappelettes 3; Homecoming 3; Cadet 4; Choir 2; Select Choir 2.

SUSAN SMITH: Grappelettes 2, 3, 4; Yearbook Staff 4; Cadet 4; G.A.A. 1, 2; Commercial Club 2, 3, 4.

PATTY SOULE: Homecoming 2; Class Officer 3, 4; Co-op 4; G.A.A. 1.

SUE STRAKER: Basketball 4; Tennis 4; Track 4; Band 4; A.F.S. 4.

JEFF TERBERG: Football 1, 2, 3, 4; Basketball 1, 2; Baseball 1, 2, 3, 4.

TERESA TERRYN: Tennis 3, 4; Grappelettes 3, 4; Yearbook Staff 4; Cadet 4; Band 1, 2; Commercial Club 2, 3, 4; G.A.A. 1, 2, 3.

DIANA THOMAS: Cadet 4; Band 1, 2; Commercial Club 2, 3, 4; F.H.A. 3.

LINDA THOMPSON: Homecoming 1; Choir 2.

SUE THUNMAN: Cadet 4; Band 1, 2, 3, 4; A.F.S. 3, 4; Commercial Club 3, 4; French Club 1, 2; Science Club 2.

DEBBIE TOLMACS: Co-op 4; Choir 2, 3.

GEORGE VANKERSEN: Football 1, 2; Co-op 4; Cadet 4.

MARY VANVRANKEN: Class Officer 4; Cadet 4; Commercial Club 3, 4; G.A.A. 1, 2, 3.

MARY VERSCHUEREN:

BONNIE WABER: Cadet 4; F.H.A. 1, 2, 3.

DAVID WATTS: Football 2; Co-op 4.

JOHN WHITE: Football 1; Golf 3, 4; Baseball 3, 4; Chess Club 4.

LINDA WILSON: Cadet 4; Band 1, 2, 3, 4; Commercial Club 2, 3, 4; G.A.A. 1, 2, 3.

DANA WORTINGER: Basketball 3; Baseball 4.

Complete Auto Repair
Coleman Skiroules
Snowmobiles
Jacobon Garden and
Lawn Equipment
Yardman Lawn and
Garden Equipment

YOUR TROUBLES VANISH at

Compliments of

FRANK'S AUTO REPAIR

119 Beckwith Drive Phone 665-8971

1000 W. Michigan Ave. Kalamazoo Phone 344-4557

INMAN'S

famous for food

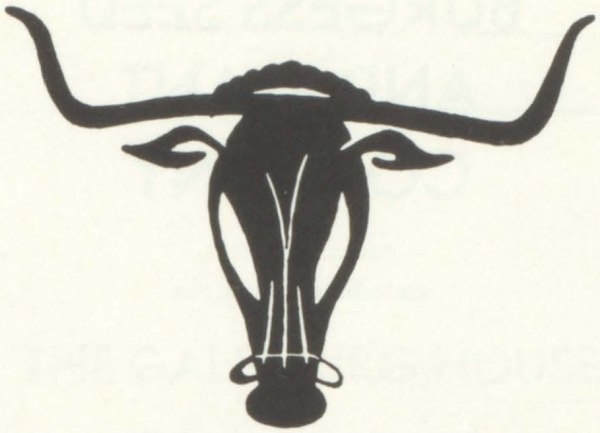

400 E. Mich. Ave.

DON'S TEXACO

1584 South 35th Street

Galesburg

Open 24 Hours

TEXACO

REG. T.M.

Compliments of

LENG'S HARDWARE

Galesburg

SALLY B's

Pizza & Sub Shop

85 W. BATTLE CREEK STREET

Phone: 665-9494

The world is full of challenges and we, at Consumers Power Company, salute your graduation achievement. We are certain that, as the leaders of tomorrow, you will build a better world by putting your new-found knowledge to work in business and society.

our hat's off to you

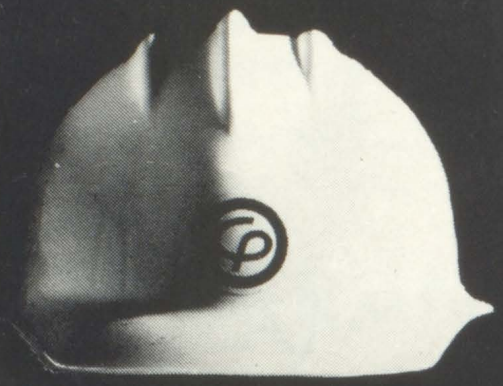

Compliments of

BURGESS SEED AND PLANT COMPANY

Galesburg, Michigan
49053

Compliments of

VAN VRANKEN FARMS INC.

Custom Fed Beef

Compliments of

MIDWAY RESTAURANT

23 East Battle Creek

Galesburg, Michigan

Compliments of

GALESBURG AUTO SUPPLY

119 East Michigan

Congratulations

OVIATT'S PHARMACY

Galesburg

Compliments
of

DOERR, DOERR, and
ADAMS P.C.

Compliments
of

THE GALESBURG HOUSE

10 East Michigan, Galesburg

TIME-OUT
LOUNGE

Galesburg

EVANS FORD CORPORATION

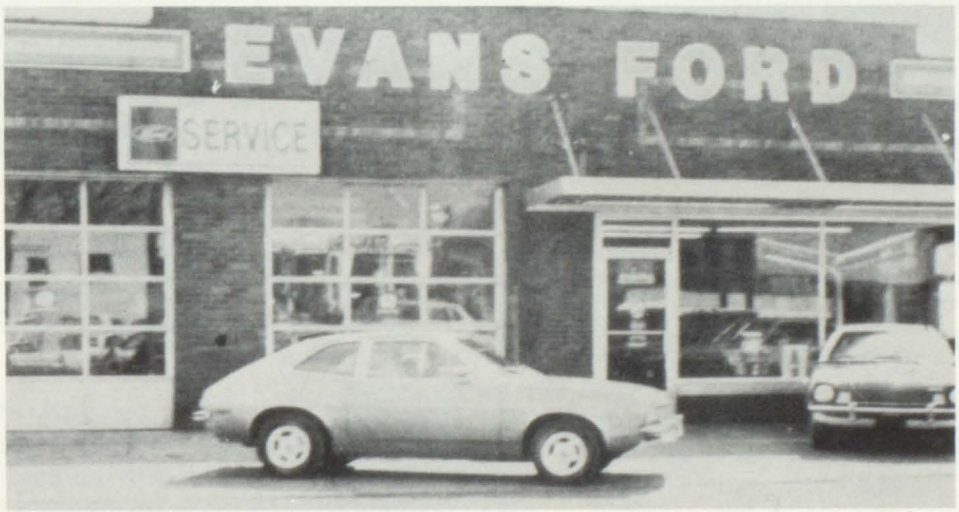

Sales Service

68 East Michigan

665-7015

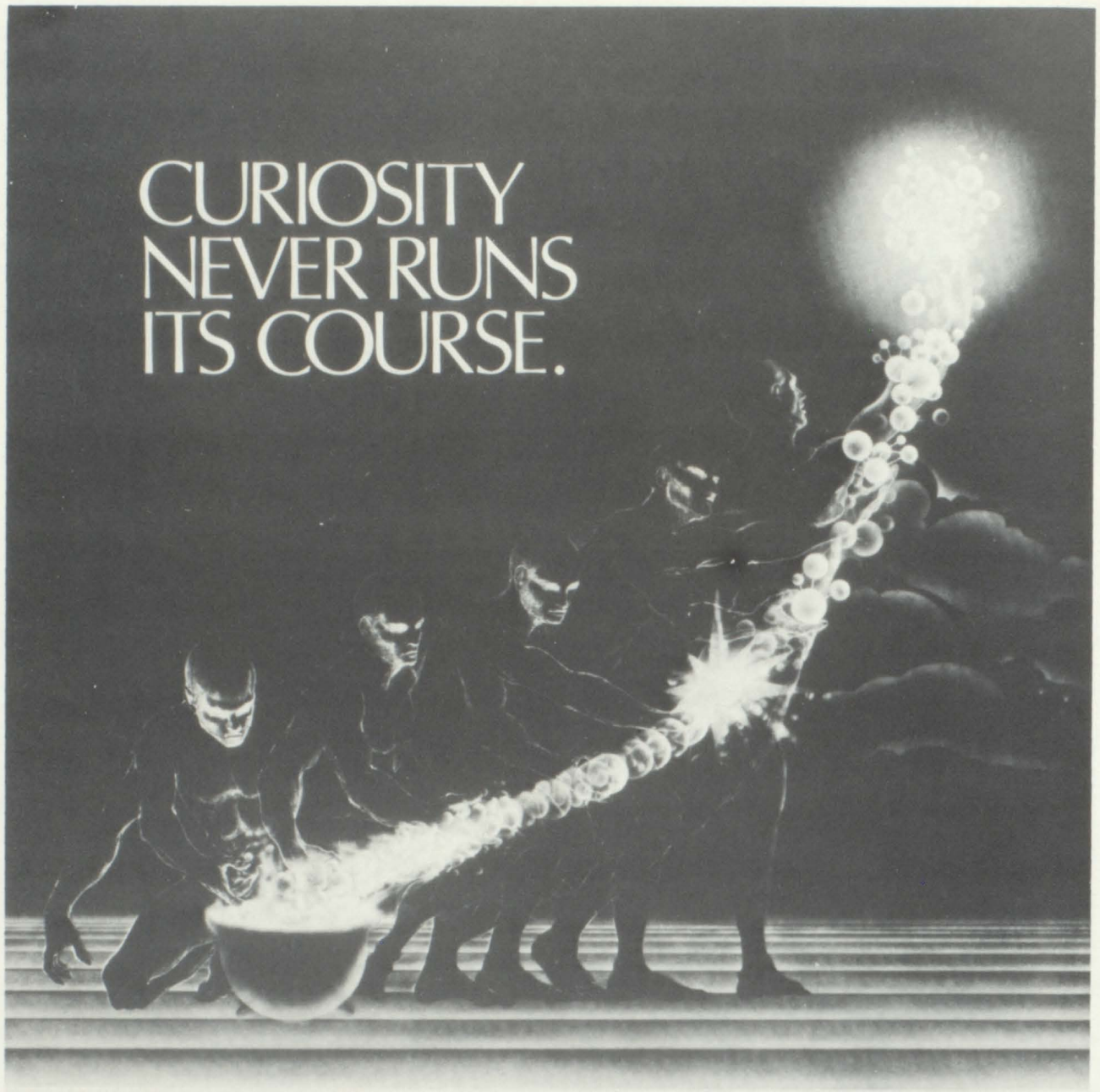

Curiosity has a kind of immortality. Like the mythical Phoenix, the desire to know continually springs forth anew. So we have emerged from the alchemist's curiosity to explore the boundless geometry of the molecule. And tomorrow's version of shaping matter will be even more awesome. But not alien, for it will have the familiarity of an old idea returned.

Curiosity is the heart of science, of progress, of research. And research is the lifeline of The Upjohn Company.

We continually remind ourselves that a good idea is never finished, but rather waiting for research to push it one step further. To that task we dedicate our resources.

Upjohn

It's your First

First National Bank
& Trust Company
of Michigan

MEMBER F.D.I.C.

Galesburg Office

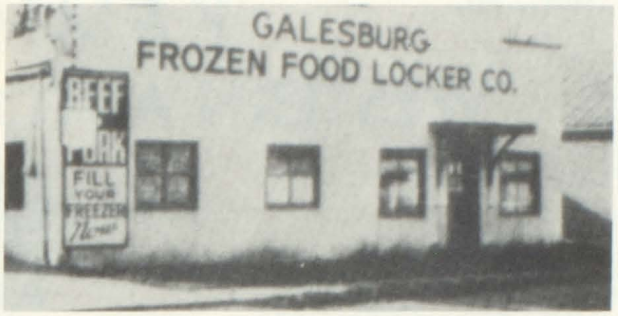

Congratulations to Class of '75

GALESBURG LOCKER COMPANY

58 Mill Street

Galesburg, Michigan

GRANT'S GENERAL STORE

PHONE 665-5511

33 West Battle Creek Street
Galesburg, Michigan 49053

HOWARD VINDEDAHL

Phone 665-5511

Howard Vindedahl

Cub Cadets

INTERNATIONAL HARVESTER

IHC Loboy

GALESBURG LAWN EQUIPMENT

AL DUNLAP
Proprietor

92 E. Michigan Ave.
Galesburg, Michigan

Phone 665-7654

Mon. - Fri.
9 - 8

K & M HARDWARE
WESTERN AUTO ASSOCIATE STORE

Sat.
9 - 6

Western Auto

GUITARS, AMPLIFIERS,
and COMPONENTS

14 N. Main
Three Rivers

KALAMAZOO SAVINGS
and Loan
Association

Since 1886

KALAMAZOO
215 East Michigan Ave.
•
BRANCH OFFICES:
PORTAGE IN SOUTHLAND
WESTMAIN MALL IN OSHTEMO
PARCHMENT, MICHIGAN
OTSEGO AT 100 W. ALLEGAN ST.,
GALESBURG AT 125 W. MICHIGAN

INSURED

FEDERAL HOME LOAN BANK SYSTEM
MEMBER

KAY MAXSON AGENCY

General Insurance

1 East Battle Creek Street

Galesburg, Michigan

JOCK'S STANDARD SERVICE

101 East Michigan Avenue
Augusta, Michigan 49012
Phones
731-5588 731-5318

6 East Michigan Avenue
Galesburg, Michigan 49053
Phone 665-7297

Congratulations to the Class of 1975

MORREN POULTRY

Galesburg, Michigan

BISHOP ELECTRIC

Galesburg

Best Wishes to the
Class of 1975

Compliments

Hoag-Switzer Funeral Home

145 W. Battle Creek St.
Galesburg, Michigan

Richard E. Switzer - Owner

GALESBURG-AUGUSTA

A Gr-r-reat School!

Kellogg's®

Compliments of

KNAPPEN MILLING COMPANY

Augusta, Michigan

Compliments

GREAT LAKES ELECTRONICS

DIVISION KNAPPEN MILLING COMPANY

Augusta, Michigan
Phone 616-731-4156

Congratulations
to the Class of 1975

SCHLUETER-FARLEY FUNERAL HOME

Resident Manager - James Emmerson

307 N. Webster

Augusta, Michigan

Compliments of

ROACH I MARKET VIKING STORE

Open 9 a.m. to 9 p.m.
7 Days

Galesburg, Mich.

Congratulations to the
Class of 1975

TITUS CONSTRUCTION

12105 East Michigan

Galesburg, Michigan

Compliments of

ROELOF DAIRY

Galesburg, Michigan

Compliments of the

AUGUSTA LUMBER COMPANY

111 Fayette Street
Augusta, Michigan

Phone 731-5152

Compliments of

TED'S GRILL

Augusta, Michigan

Compliments of

SCHIEBER INSURANCE AGENCY

47 West Michigan
Galesburg, Michigan

Telephone 665-7700

''A FULL SERVICE AGENCY''

Congratulations to the
Class of '75

TIRE ENGINEERS

5571 Kings Highway
Comstock

Best of Luck to the
Class of '75

BAYVIEW INN

By Scenic Gull Lake

Compliments of

BAYVIEW MARKET

Gull Lake

Best Wishes to the
Class of '75

DREAMER'S FURNITURE

Galesburg, Michigan

Congratulations to the
Class of '75

BELL'S GREENHOUSE

5437 Comstock Ave.
Comstock

Best Wishes
and
Good-bye to
Sue and Rebecca

From the Senior Class

Congratulations to the
Class of 1974

UNITED TELEPHONE COMPANY

INDEPENDENT

Augusta

Best Wishes to the Class of '75

BERMO ENTERPRISES

1000 West Michigan Ave.
Kalamazoo, Mich. 49007

(616) 344-4557

Congratulations
Class of 75

AUGUSTA
CLINIC

Best of Luck

GALESBURG LIONS
CLUB

''Best of Everything
in the Future''

FELLOWSHIP
UNITED
METHODIST
CHURCH

Compliments of

JOE'S MARATHON

Augusta

Best Wishes to
the Class of 75

STA-RITE BEAUTY SHOP

Our Best Wishes to the Class of '75

GALESBURG CLINIC

9880 East Michigan Ave.
Galesburg, Michigan

TAYLOR LUMBER COMPANY

Battle Creek Street
Galesburg, Michigan

GALESBURG UNION 76

Galesburg, Michigan

Best of Luck in Your Future Plans

The Administration and Faculty
of Galesburg-Augusta High School